

Runway and Taxiway Fuel Cap Finds Grouped by Month and Year

Higher frequency of finds toward the right side of the chart is due to other airports now reporting their finds and advertising the fuel cap reporting web site in AAAE Magazine www.airportops.com

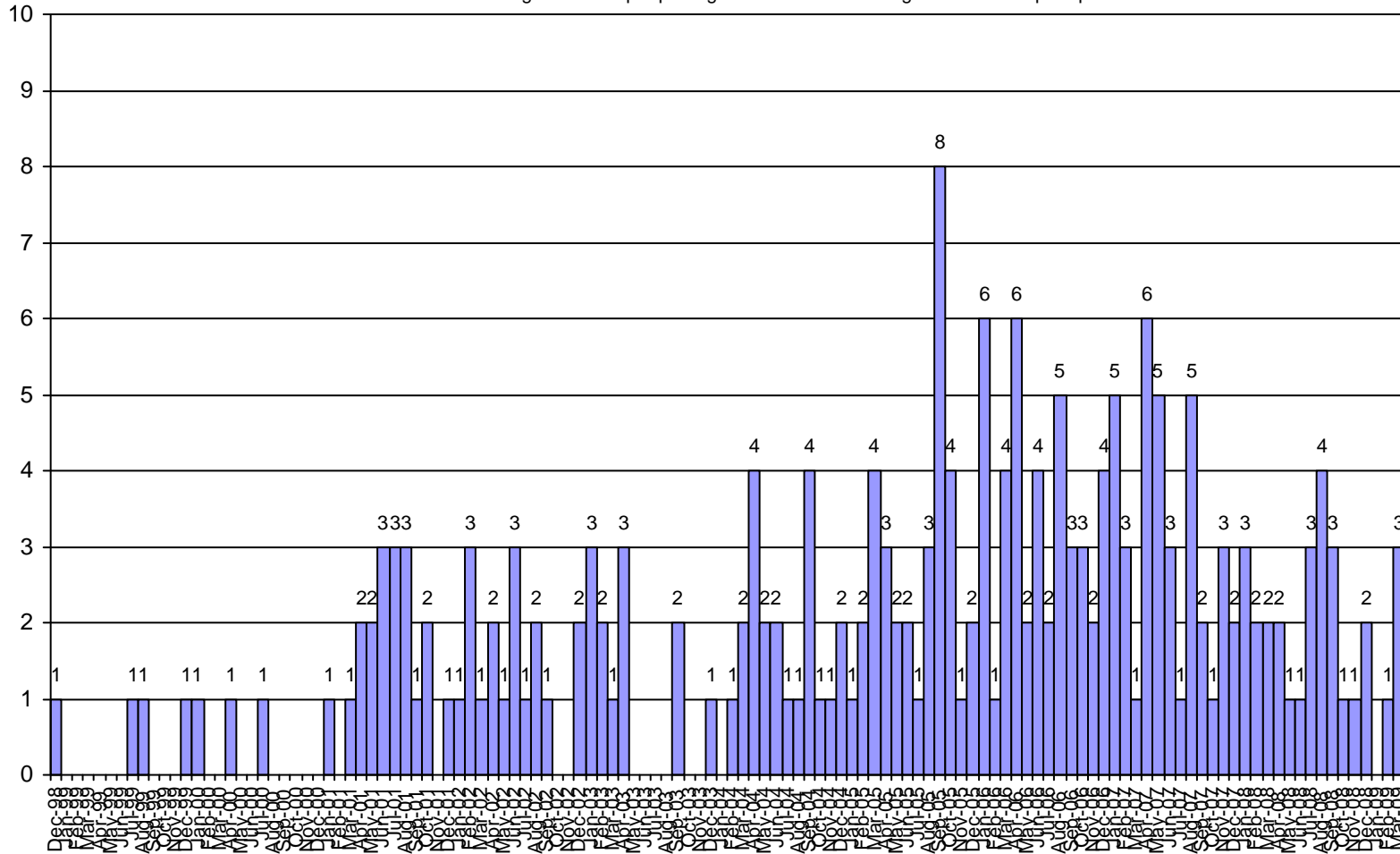

Fuel Cap Recovery Report

Total Fuel Caps by Airport

Report Date: December 1998 through Saturday, April 04, 2009

Airport:	MEM	Total:	98
Airport:	FLL	Total:	21
Airport:	YVR	Total:	21
Airport:	ATL	Total:	10
Airport:	SEA	Total:	10
Airport:	PHL	Total:	9
Airport:	BDL	Total:	8
Airport:	MSP	Total:	5
Airport:	CMH	Total:	4
Airport:	AUS	Total:	3
Airport:	BUF	Total:	3
Airport:	OMA	Total:	3
Airport:	MCO	Total:	2
Airport:	ALB	Total:	2
Airport:	MCI	Total:	2
Airport:	RNO	Total:	2
Airport:	MAF	Total:	2
Airport:	MSN	Total:	1
Airport:	JMS	Total:	1
Airport:	JFK	Total:	1
Airport:	IAD	Total:	1
Airport:	HSV	Total:	1
Airport:	GPT	Total:	1
Airport:	PHX	Total:	1
Airport:	RDD	Total:	1
Airport:	SEE	Total:	1

Fuel Cap Recovery Report

Total Fuel Caps by Airport

Report Date: December 1998 through Saturday, April 04, 2009

Total Fuel Caps Found All Airports Reporting : 217

The number of fuel caps found to date indicates there is a problem with securing these caps. They continue to be found around the country and Internationally. The reportings has slowed recently but it is my belief this is because we haven't advertised the survey web site in some time, not a result of improvements in the problem. Awareness is up, however, solutions for the problem have not been found yet. We continue an awareness program here with our local fuel vender. Our best hope of truly pin-pointing the problem would be for fuelers to report any missing cap that arrives in their gate. If this is accomplished, we will have access to the flight number and information on who fueled it at its point of origin. This information will allow us to research the problem with the fueler and the airline. Again, this program is not meant to point fingers at anyone. It is soley meant to finally resolve this ongoing runway FOD issue.

Fuel Cap Recovery Report

Total Fuel Caps by Manufacturer

Report Date: Decemeber 1998 through Saturday, April 04, 2009

Manufacturer Name: Shaw Aero Device	— Number Found: 94	Percent of Total Finds: 43.3%
Manufacturer Name: J.C. Carter	— Number Found: 90	Percent of Total Finds: 41.5%
Manufacturer Name: Unknown	— Number Found: 27	Percent of Total Finds: 12.4%
Manufacturer Name: Piper	— Number Found: 2	Percent of Total Finds: 0.9%
Manufacturer Name: Snyder	— Number Found: 1	Percent of Total Finds: 0.5%
Manufacturer Name: Parker	— Number Found: 1	Percent of Total Finds: 0.5%
Manufacturer Name: Embraer	— Number Found: 1	Percent of Total Finds: 0.5%
Manufacturer Name: Cap Inc. Wichita	— Number Found: 1	Percent of Total Finds: 0.5%

Total all Fuel Caps Found : 217



Original Airbus Style

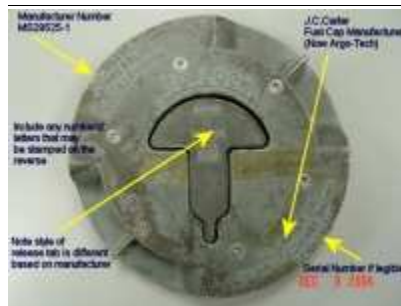

J.C. Carter (now Argo-Tech)

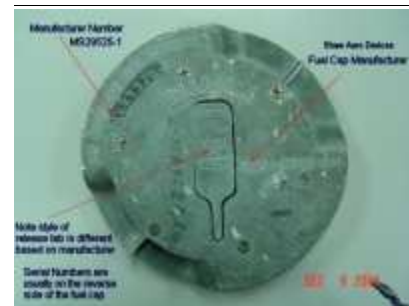

Shaw Aero Device



RWY/TWY Fuel Cap Recovery Report

National Survey Results



Friday, March 27, 2009 **Time: 17:00**

Reported by: Matthew Coffelt - ATL

Manufacturer Number: MS29526-2

Part Number:

Fuel Cap Type: under service panel type cap

If known - Aircraft Type: Unknown

Other information:

Damaged red cap was found on TWY Foxtrot at Ramp 2 North. Manufacturer: Damaged-Either Shaw or JC Carter Red
Only numbers visible are 488-347. Found by Airside Operations - Matthew Coffelt Email: matthew.coffelt@atlanta-airport.com Tel: 404.683.2641. Cap damaged too much to determine manufacturer.

Airport city code: **ATL**

Airport RWY:

Airport TWY: **F**

Manufacturer Name: Unknown

Serial Number: 488-347

Color: Red

If known - Company: Unknown

Wednesday, March 25, 2009 **Time:**

Reported by: John Spillane - BDL

Manufacturer Number: MS29525-1

Part Number:

Fuel Cap Type: Underwing, exterior mounted fuel cap

If known - Aircraft Type:

Other information:

Cap was found in safety area 10 feet from edge of pavement. Name: John Spillane, Email: jspillane@bradleyairport.com
Tel: 860.627.3001 Fax: 860.292.2090 No time listed on this find report.

Airport city code: **BDL**

Airport RWY: **6**

Airport TWY:

Manufacturer Name: Shaw Aero Device

Serial Number:

Color: Gray

If known - Company:

Wednesday, March 11, 2009 **Time: 16:18**

Reported by: Philip Tiedeman - MAF

Manufacturer Number: MS29526-2

Part Number:

Fuel Cap Type: under service panel type cap

If known - Aircraft Type: CRJ-200

Other information:

Removed from RWY 10 centerline - believed to be a CRJ fuel cap. Likely left on the wing root edge and not replaced after fueling. Name: Philip Tiedeman Email: ptiedeman@midlandtexas.gov Tel: 423-560-2200 Ext 6

Airport city code: **MAF**

Airport RWY: **10**

Airport TWY:

Manufacturer Name: J.C. Carter

Serial Number: 073905

Color: Red

If known - Company: Continental Airlines

Wednesday, February 18, 2009 Time: 10:15

Reported by: Doug Storment-MEM

Manufacturer Number: MS29525-1

Part Number: 61605-A

Fuel Cap Type: Underwing, exterior mounted fuel cap

If known - Aircraft Type: Unknown

Other information:

Fuel cap was found on the runway adjacent to TWY H during a closure by airfield electrician Doug Storment. Cap appears to be new. Some damage along edges of cap due to fall from aircraft to the pavement. Lanyard pin in place but lanyard is missing and likely still connected to the aircraft. Stamped lettering on the back - FT No other markings on the cap. Cage number 86090

Airport city code: MEM

Airport RWY: 18C/36C

Airport TWY: H

Manufacturer Name: J.C. Carter

Serial Number: 16690

Color: Gray

If known - Company:

Monday, December 29, 2008 Time: 0:50

Reported by: Heinz Hansen - ATL

Manufacturer Number: MS29525-1

Part Number:

Fuel Cap Type: Underwing, exterior mounted fuel cap

If known - Aircraft Type: A320

Other information:

Cap found by Heinz Hansen, ATL Airside Operations 404.530.6620. Lanyard still attached to cap. matthew.coffelt@atlanta-airport.com 404.683.2641

Airport city code: ATL

Airport RWY: 8L/26R

Airport TWY:

Manufacturer Name: J.C. Carter

Serial Number: 00435

Color: Gray

If known - Company:

Sunday, December 07, 2008 Time: 7:45

Reported by: FLL-No Name provided on this report

Manufacturer Number: MS29525-1

Part Number:

Fuel Cap Type: Underwing mounted fuel cap

If known - Aircraft Type: Unknown

Other information:

Taxiway Connector B3 - High Speed exit for Runway 9L. No contact reported on the internet report form. Thanks to FLL for the continued reporting of all such finds on their airfield.

Airport city code: FLL

Airport RWY: 9L

Airport TWY: B3

Manufacturer Name: J.C. Carter

Serial Number: 15383

Color: Gray

If known - Company:

Sunday, November 30, 2008 Time:

Reported by: Elise Fullerton - YVR

Manufacturer Number: Unknown

Part Number: 457

Fuel Cap Type: Undetermined

If known - Aircraft Type: Unknown

Other information:

MIL-C-38373-9 Shaw Aero Device Inc. Code 99321 - Detected by FOD Radar system Elise Fullerton elise_fullerton@yvr.ca
Tel 604-276-6156 Fax: 604-276-6599

Airport city code: YVR

Airport RWY: 08R-26L

Airport TWY:

Manufacturer Name: Shaw Aero Device

Serial Number:

Color:

If known - Company:

Tuesday, October 28, 2008 Time: 12:42

Reported by: David Larrigan - YVR

Manufacturer Number: MS29526-2

Part Number:

Fuel Cap Type: Under fuel panel cover fuel cap.

If known - Aircraft Type: Unknown

Other information:

What runway was the fuel cap removed from? 08R/26L (centreline) near taxiway A6
The cap was detected by the FOD Radar

From: David Larrigan [mailto:David_Larrigan@yvr.ca] Sent: Tuesday, October 28, 2008 6:49 PM To: Dave Moreau
Cc: gauthmr@tc.gc.ca; Elise Fullerton; Brett Patterson Subject: Fuel Caps

Dave,
The hazard still exists. Today our FOD radar detected a Shaw Aero cap MS29526-2 on Runway 08R. I have submitted a report but I thought I would make contact with you by e mail as well. The lanyard is attached but has snapped off about 25 cm from the cap. Any update on what the FAA is doing about the falling caps?

Cheers

Marcel,

Any news?

Dave Larrigan Airside Safety Officer VANCOUVER AIRPORT AUTHORITY

DIRECT: 604.276.6347 FAX: 604.276.6599 WWW.YVR.CA

Email: david_larrigan@yvr.ca

Airport city code: YVR

Airport RWY: **08R**

Airport TWY: **A6**

Manufacturer Name: Shaw Aero Device

Serial Number:

Color: Red

If known - Company:

Thursday, September 25, 2008 Time: 15:45

Reported by: John Spillane - BDL

Manufacturer Number: MS29526-2

Part Number:

Fuel Cap Type: Under fuel panel cover fuel cap.

If known - Aircraft Type: Unknown

Other information:

jjspillane@bradleyairport.com Tel 860-627-3001 Fax 860-292-2090 Found on runway during a bird sweep.

Airport city code: BDL

Airport RWY: **24**

Airport TWY:

Manufacturer Name: Shaw Aero Device

Serial Number:

Color: Red

If known - Company:

Monday, September 15, 2008 Time: 8:35

Reported by: Richard Wischerath - BUF

Manufacturer Number: MS29525-1

Part Number:

Fuel Cap Type: under wing mounted pressure fuel cap

If known - Aircraft Type: A319

Other information:

Richard Wischerath - BUF Rick.Wischerath@nfta.com - Contact requested 716-863-3585 Work 716-630-6116 Fax USAirways.

Airport city code: BUF

Airport RWY: **5/23 14/32**

Airport TWY:

Manufacturer Name: J.C. Carter

Serial Number: 16162

Color:

If known - Company:

Friday, September 12, 2008 **Time: 9:30**

Reported by: John Spillane - BDL

Manufacturer Number: MS29526-2

Part Number:

Fuel Cap Type: Cap, Pressure Fuel Svc, Under fuel panel cover

If known - Aircraft Type: Unknown

Other information:

John Spillane, bdlops@bradleyairport.com - 860-627-3001

Airport city code: **BDL**

Airport RWY: **24**

Airport TWY:

Manufacturer Name: Shaw Aero Device

Serial Number:

Color: Red

If known - Company:

Wednesday, August 27, 2008 **Time: 11:30**

Reported by: Robert Jacobs-MEM

Manufacturer Number: MS29525-1

Part Number: Unknown

Fuel Cap Type: Cap, Pressure Fuel Servicing, Underwing mounted

If known - Aircraft Type: Unknown

Other information:

Cap found next to the threshold lights for RWY 36C. Outer ring damaged. No lanyard. Red chipped, grey underneath

Airport city code: **MEM**

Airport RWY: **18C/36C**

Airport TWY:

Manufacturer Name: Shaw Aero Device

Serial Number: Unknown

Color: Red chipped, grey under

If known - Company: Unknown

Friday, August 15, 2008 **Time:**

Reported by: Richard Wischerath-BUF

Manufacturer Number: MS29525-1

Part Number:

Fuel Cap Type: Underwing mounted fuel cap

If known - Aircraft Type: Unknown

Other information:

Name: Richard Wischerath - Airport Operations - Email: Rick.Wischerath@nfta.com Tel: 716-863-3585 Fax: 716-630-6116

Airport city code: **BUF**

Airport RWY: **5/23**

Airport TWY:

Manufacturer Name: J.C. Carter

Serial Number:

Color: Gray

If known - Company:

Monday, August 11, 2008 **Time: 11:00**

Reported by: Mark Manning - MEM

Manufacturer Number: MS29525-1

Part Number: 488-12

Fuel Cap Type: under wing mounted pressure fuel cap

If known - Aircraft Type: Unknown

Other information:

Mark Manning - Kimley-Horn Engineers - MEM - cap found during survey work in the runway safety area for runway 9/27. Stamps on back of fuel cap - FT60 S60 PT40 488-12 stamped on the front of the cap.

Airport city code: **MEM**

Airport RWY: **9/27**

Airport TWY:

Manufacturer Name: Shaw Aero Device

Serial Number:

Color: Gray

If known - Company:

Friday, August 08, 2008 **Time:**

Reported by: Richard Wischerath-BUF

Manufacturer Number: MS29525-1

Part Number:

Fuel Cap Type: Underwing mounted fuel cap

If known - Aircraft Type: Unknown

Other information:

Name: Richard Wischerath - Airport Operations - Email: Rick.Wischerath@nfta.com Tel: 716-863-3585 Fax: 716-630-6116

Airport city code: **BUF**

Airport RWY: **5/23**

Airport TWY: **E**

Manufacturer Name: J.C. Carter

Serial Number: 15941

Color: Gray

If known - Company:

Monday, July 28, 2008 **Time: 11:00**

Reported by: John Spillane - BDL

Manufacturer Number: MS29525-1

Part Number:

Fuel Cap Type: underwing Mounted Fuel Cap

If known - Aircraft Type: Unknown

Other information:

Name: John Spillane Email: jspillane@bradleyairport.com
Tel: 860.627.3001 Fax: 860.292.2090

Airport city code: **BDL**

Airport RWY: **24**

Airport TWY:

Manufacturer Name: Shaw Aero Device

Serial Number: AD11-07

Color: Gray

If known - Company:

Monday, July 28, 2008 **Time: 13:00**

Reported by: John Spillane - BDL

Manufacturer Number: MS29526-2

Part Number:

Fuel Cap Type:

If known - Aircraft Type:

Other information:

second fuel cap found on the same day, same runway. Name: John Spillane Email: jspillane@bradleyairport.com
Tel: 860.627.3001 Fax: 860.292.2090

Airport city code: **BDL**

Airport RWY: **24**

Airport TWY:

Manufacturer Name: J.C. Carter

Serial Number: 055030

Color: RED

If known - Company:

Wednesday, July 09, 2008 **Time: 8:40**

Reported by: John Kemnitz - CMH

Manufacturer Number: MS29525-1

Part Number:

Fuel Cap Type: Underwing mounted fuel cap

If known - Aircraft Type: Unknown

Other information:

28R 50ft south of centerline near E3. Found during runway inspection. Submitted by: John Kemnitz
Email: jkemnitz@columbusairports.com Tel: 614-239-4050

Airport city code: **CMH**

Airport RWY: **28R**

Airport TWY: **E3**

Manufacturer Name: J.C. Carter

Serial Number: 004893

Color: Gray

If known - Company: Unknown

Monday, June 23, 2008 **Time:**

Reported by: John Kemnitz - CMH

Manufacturer Number: MS29526-1

Part Number:

Fuel Cap Type: Red fuel cap - under fuel panel cover style of cap

If known - Aircraft Type: Unknown

Other information:

Found on blast pad for 10R. jkemnitz@columbusairports.com John Kemnitz 614-239-4003

Airport city code: **CMH**

Airport RWY: **10R**

Airport TWY:

Manufacturer Name: J.C. Carter

Serial Number: 075005

Color: Red

If known - Company:

Thursday, May 15, 2008 **Time: 8:30**

Reported by: Shawn Minors - MCO

Manufacturer Number: MS29525-1

Part Number:

Fuel Cap Type: Underwing mounted

If known - Aircraft Type: A319

Other information:

18R/36L between edge lights near TWY J Shawn Minors, Airport Operations Tel 407-825-2036 Fax 407-825-3818

Airport city code: **MCO**

Airport RWY: **18R/36L**

Airport TWY: **TWY J**

Manufacturer Name: J.C. Carter

Serial Number: 13336

Color: Gray

If known - Company: Frontier

Tuesday, April 08, 2008 **Time: 12:55**

Reported by: Mac Harper - MAF

Manufacturer Number: MS29526-1

Part Number:

Fuel Cap Type: Red fuel cap - under fuel panel cover style of cap

If known - Aircraft Type: Unknown

Other information:

Partially broken. One of the retaining flange was broken off (1 of 3). I will send pictures. Airport Ops/Richard Rushing found. RWY 34L 1000' marker on West Side Name: Mac Harper Email: wharper@midlandtexas.gov Tel: 432-560-2200 x6 Fax: 432-560-5201 Airport Ops/Mac Harper

Airport city code: **MAF**

Airport RWY: **34L**

Airport TWY:

Manufacturer Name: Shaw Aero Device

Serial Number: 486-347

Color: Red

If known - Company:

Friday, April 04, 2008 **Time: 10:00**

Reported by: Mark Miller - MSP

Manufacturer Number: MS29526-2

Part Number:

Fuel Cap Type: Red fuel cap - under fuel panel cover style of cap

If known - Aircraft Type: Unknown

Other information:

During a runway closure, this fuel cap was found on the West shoulder of Rwy 17/35, approx. 300' south of the 4/22 intersection. Submitted by Name: Mark Miller Email: mmiller@mspmac.org Tel: 612-726-5111 Fax: 612-726-5074

Airport city code: **MSP**

Airport RWY: **17/35**

Airport TWY:

Manufacturer Name: Shaw Aero Device

Serial Number: 488-347

Color: Red

If known - Company:

Thursday, March 20, 2008 **Time: 10:45**

Reported by: MEM Airport Ops - Rob Jacobs

Manufacturer Number: MS29526-2

Part Number:

Fuel Cap Type: Red fuel cap - under fuel panel cover style of cap

If known - Aircraft Type: Unknown

Other information:

488-347 Stamped on reverse of cap - FT40, PT40, S40 and IMP. Found on RWY 36C adjacent to 7,000' dtg sign. Portion of cap damaged from fall from the aircraft.

Airport city code: **MEM**

Airport RWY: **36C**

Airport TWY:

Manufacturer Name: Shaw Aero Device

Serial Number:

Color: Red

If known - Company:

Saturday, March 01, 2008 **Time: 14:00**

Reported by: Donnie Reedy - MEM

Manufacturer Number: MS29515-1

Part Number: 61605

Fuel Cap Type: Underwing mounted aftermarket fuel cap

If known - Aircraft Type: Unknown

Other information:

Eaton fuel cap found on RWY 18L at the 2,000' DTG marker, east shoulder of runway. Slight damage to cap from fall. FT stamped on the back of the fuel cap. PN 61605 A Cage number 86090 Donnie Reedy retrieved this cap while working on the joint seal project for this runway during a closure. Cap looks to be new. 901-922-0100

Airport city code: **MEM**

Airport RWY: **18L/36R**

Airport TWY:

Manufacturer Name: J.C. Carter

Serial Number: 13734

Color: Gray

If known - Company:

Sunday, February 10, 2008 **Time: 4:00**

Reported by: Sarah Demory-SEA

Manufacturer Number: MS29526-2

Part Number:

Fuel Cap Type: Red fuel cap - under fuel panel cover style of cap

If known - Aircraft Type: Unknown

Other information:

Safety Area - Found 50' North of Rwy 16L Station 0 on the east shoulder of the blast pad. Name: Sarah Demory Email: demory.s@portseattle.org Tel: 206.835.7679 Fax: 206.439.7710

Airport city code: **SEA**

Airport RWY: **16L/34R**

Airport TWY:

Manufacturer Name: Shaw Aero Device

Serial Number: 488-347

Color: Red

If known - Company:

Friday, February 01, 2008 **Time: 4:00**

Reported by: John Pokryfke - FLL

Manufacturer Number: MS29525-1

Part Number:

Fuel Cap Type: External Underwing Mounted

If known - Aircraft Type: Unknown

Other information:

Shaw Aero Device/Gray Model MS29525-1 On Rwy 9L/27R at Rwy 13/31 intersection. Email: jpokryfke@broward.org Tel: 954-359-1214 Fax: 954-359-6198

Airport city code: **FLL**

Airport RWY: **9L/27R**

Airport TWY:

Manufacturer Name: Shaw Aero Device

Serial Number:

Color: Gray

If known - Company:

Thursday, January 24, 2008 Time:

Reported by: David Larrigan (YVR)

Manufacturer Number: MS29525-1

Part Number: 61605

Fuel Cap Type: Externally mounted underwing
aftermarket cap

If known - Aircraft Type:

Other information:

Cap is intact, FAA-PMA Airbus A319-111-112 etc.
Still attempting to track down location and other details. Date and time of find unknown at this time. Filed report for the date received for now. David Larrigan david_larrigan@yvr.ca 604-276-6347 fax 604-276-6599

Airport city code: YVR

Airport RWY:

Airport TWY:

Manufacturer Name: J.C. Carter

Serial Number: 004301

Color: Gray

If known - Company:

Monday, January 21, 2008 Time: 9:25

Reported by: David Larrigan (YVR)

Manufacturer Number: MS29525-1

Part Number:

Fuel Cap Type: Exterior Underwing mounted fuel
cap - aftermarket

If known - Aircraft Type: Unknown

Other information:

Cap intact, lanyard missing but clip still attached.
Name: D. Larrigan Email: david_larrigan@yvr.ca Tel: 604-276-6347 Fax: 1-604-276-6599

Airport city code: YVR

Airport RWY: **08R/26L**

Airport TWY:

Manufacturer Name: Shaw Aero Device

Serial Number:

Color: Gray

If known - Company:

Wednesday, January 09, 2008 Time: 2:00

Reported by: David Washington (MEM)

Manufacturer Number: 488-347

Part Number: MS29526-2

Fuel Cap Type: Cap, Pressure Fuel Servicing

If known - Aircraft Type:

Other information:

Found on Rwy 18C during inspection.

Airport city code: MEM

Airport RWY: **18C**

Airport TWY: **C-7**

Manufacturer Name: Shaw Aero Device

Serial Number: AD06-07

Color: Red

If known - Company:

Sunday, December 30, 2007 Time: 15:22

Reported by: Rob Jacobs (MEM)

Manufacturer Number: MS29525-1

Part Number: 61605A

Fuel Cap Type: Underwing mounted fuel cap

If known - Aircraft Type: Unknown

Other information:

Airport city code: MEM

Airport RWY: **18C**

Airport TWY: **E**

Manufacturer Name: J.C. Carter

Serial Number: 15256

Color: Light grey

If known - Company:

Sunday, December 23, 2007 **Time:**

Reported by: John Pokryfke - FLL

Manufacturer Number: MS29526-2

Part Number:

Fuel Cap Type: Under fuel panel cover

If known - Aircraft Type: Unknown

Other information:

Runway 9L safety area on top of EMAS. Email: jpokryfke@broward.org Tel: 954-359-1214 Fax: 954-359-6198
Entered in the Fuel Cap dbase on 02/05/08

Airport city code: **FLL**

Airport RWY: **9L**

Airport TWY:

Manufacturer Name: J.C. Carter

Serial Number:

Color: Red

If known - Company:

Monday, November 12, 2007 **Time: 16:00**

Reported by: Scott Schroeder-MEM

Manufacturer Number: MS29525-1

Part Number: 61605

Fuel Cap Type: Underwing mounted fuel cap

If known - Aircraft Type: Unknown

Other information:

Removed from RWY 18R near the aiming point, near west edge of the RWY across from TWY M8. Scott Schroeder, Airport Ops 901-922-8117. FT stamped in ink on the reverse side of the cap.

Airport city code: **MEM**

Airport RWY: **18R**

Airport TWY:

Manufacturer Name: J.C. Carter

Serial Number: 14367

Color: Gray

If known - Company:

Friday, November 09, 2007 **Time: 11:00**

Reported by: David Reeves - MEM

Manufacturer Number: MS29526-2

Part Number: 488-347

Fuel Cap Type: Under fuel panel cover - not exposed to airflow

If known - Aircraft Type: Unknown

Other information:

Removed from east shoulder of RWY 18R/36L near TWY M6. David Reeves, Airfield Electrician. Items stamped on the reverse side of the cap are: FT4, S4, IMP, PT40. Item stamped on side of cap: AO 05-07

Airport city code: **MEM**

Airport RWY: **18L/36R**

Airport TWY: **M5**

Manufacturer Name: Shaw Aero Device

Serial Number: Unknown

Color: Red

If known - Company: Unknown

Tuesday, November 06, 2007 **Time: 10:15**

Reported by: Mark Miller - MSP

Manufacturer Number: MS29525-1

Part Number:

Fuel Cap Type: Underwing mounted fuel cap

If known - Aircraft Type: Unknown

Other information:

Removed from NE shoulder of RWY 12R/30L just SE of the S4 intersection - mmiller@mspmac.org Tel: 612-726-5111
Fax: 612-726-5074

Airport city code: **MSP**

Airport RWY: **12R/30L**

Airport TWY: **S4**

Manufacturer Name: Shaw Aero Device

Serial Number: 488-12

Color: Gray

If known - Company:

Sunday, October 28, 2007 **Time: 10:15**

Reported by: Dave Moreau - MEM

Manufacturer Number: MS29526-2

Part Number:

Fuel Cap Type: Under fuel panel cover- Not exposed to airflow

If known - Aircraft Type: Unknown

Other information:

Fuel cap found and removed from the west shoulder of RWY 18R/36L abeam the TWY M5 intersection. Unable to determine origin of fuel cap. This type of cap is usually found under a fuel panel cover and is not designed to be exposed to airflow. I believe this cap was removed from the aircraft and placed on a wing, or some other aircraft surface, and not replaced following completion of fueling. On take-off the fuel cap fell to the runway. Cause is likely fueler error.

Airport city code: MEM

Airport RWY: **18R-36L**

Airport TWY: **M5**

Manufacturer Name: Shaw Aero Device

Serial Number: 488-347

Color: Red

If known - Company:

Monday, September 24, 2007 **Time: 16:00**

Reported by: Scott Schroeder - MEM

Manufacturer Number: MS29525-1

Part Number: 61605

Fuel Cap Type: Under wing mounted fuel cap.

If known - Aircraft Type:

Other information:

Scott Schroeder located this cap at 1600 - ATCT reported fod on TWY M south of TWY M7. Removed a fuel cap.

Cage number 86090

Airport city code: MEM

Airport RWY:

Airport TWY: **TWY M/M7**

Manufacturer Name: J.C. Carter

Serial Number: 14344

Color: Gray

If known - Company:

Monday, September 17, 2007 **Time: 10:30**

Reported by: Doug Storment - MEM

Manufacturer Number: MS29525-1

Part Number: 61605

Fuel Cap Type: under wing mounted fuel cap.

If known - Aircraft Type:

Other information:

Fuel cap found by Doug Storment, Airfield electrician, Memphis International Airport, unknown origin or arrival flight. Cage number 86090

Airport city code: MEM

Airport RWY: **9/27**

Airport TWY: **V3**

Manufacturer Name: J.C. Carter

Serial Number: 002878

Color: Gray

If known - Company:

Monday, August 27, 2007 **Time: 9:45**

Reported by: John Pokryfke-FLL

Manufacturer Number: MS29525-1

Part Number:

Fuel Cap Type: Underwing mounted fuel cap

If known - Aircraft Type: Unknown

Other information:

Found at the intersection of RWY 9L & RWY 13 in the Southeast corner. JPOKRYFKE@broward.org

Airport city code: FLL

Airport RWY: **RWY 9L&13**

Airport TWY:

Manufacturer Name: Shaw Aero Device

Serial Number: AD11-06

Color: Gray

If known - Company:

Tuesday, August 21, 2007 **Time: 7:30**

Reported by: John Pokryfke-FLL

Manufacturer Number: J.C. Carter

Part Number:

Fuel Cap Type: Underwing mounted fuel cap

If known - Aircraft Type: Unknown

Other information:

Found on TWY B2, 10' south of RWY 9L edgeline JPOKRYFKE@broward.org

Airport city code: FLL

Airport RWY: 9L

Airport TWY: TWY B2

Manufacturer Name: J.C. Carter

Serial Number: 003653

Color: Gray

If known - Company:

Sunday, August 19, 2007 **Time: 7:15**

Reported by: John Pokryfke-FLL

Manufacturer Number: MS29526-2

Part Number:

Fuel Cap Type: Under fuel panel cover - not exposed to airflow

If known - Aircraft Type: Unknown

Other information:

Found on RWY 9L at TWY A1 JPOKRYFKE@broward.org

Airport city code: FLL

Airport RWY: RWY 9L

Airport TWY: Twy A1

Manufacturer Name: Shaw Aero Device

Serial Number: 488-347

Color: Red

If known - Company:

Thursday, August 16, 2007 **Time: 7:30**

Reported by: John Pokryfke-FLL

Manufacturer Number: MS29525-1

Part Number:

Fuel Cap Type: Underwing mounted fuel cap

If known - Aircraft Type: Unknown

Other information:

Found on TWY Bravo. JPOKRYFKE@broward.org

Airport city code: FLL

Airport RWY:

Airport TWY: TWY B

Manufacturer Name: Shaw Aero Device

Serial Number: AD04-06

Color: Gray

If known - Company:

Wednesday, August 08, 2007 **Time: 10:35**

Reported by: Dave Moreau - MEM

Manufacturer Number: MS29525-1

Part Number:

Fuel Cap Type: Under wing mounted fuel cap

If known - Aircraft Type: Unknown

Other information:

Removed 1 fuel cap from RWY 18R near just north of TWY M3. Cage number 86090 Serial number unreadable. FT stamped on the reverse of the cap.

Airport city code: MEM

Airport RWY: 18R/36L

Airport TWY: M3

Manufacturer Name: J.C. Carter

Serial Number:

Color: Gray

If known - Company:

Thursday, July 05, 2007 **Time: 2:45**

Reported by: Matt Coffelt - ATL

Manufacturer Number: MS29526-2

Part Number:

Fuel Cap Type: Under fuel panel cap

If known - Aircraft Type: Unknown

Other information:

Matthew Coffelt UserEmail: matthew.coffelt@atlanta-airport.com UserTel: 404.683.2641 UserFAX:404.762.9225
Comments: The fuel cap was found laying on the asphalt shoulder on the north side of Runway 8R-26L near the Taxiway B2 intersection on Thursday, July 5, 2007 at approximately 0245 hrs. Maintenance had just completed mowing operations on Runway 8R-26L. We were conducting an inspection of the runway when it was found. Not sure if it had been lying in the grass for some time and blown onto the shoulder by the mowers.

Heinz H. Hansen, C.M. Airport Operations Supervisor Hartsfield-Jackson Atlanta International Airport

Airport city code: ATL

Airport RWY: 8R-27L

Airport TWY: B2

Manufacturer Name: Shaw Aero Device

Serial Number: 488-347

Color: Red

If known - Company:

Wednesday, June 27, 2007 **Time:**

Reported by: Sara Demory - SEA

Manufacturer Number: MS29515-1

Part Number:

Fuel Cap Type: Underwing mounted

If known - Aircraft Type: A319/A320/A321

Other information:

Unfortunately the specifics regarding this fuel cap are a bit hazy. The fuel cap was found and was left on my desk and I do not have the specifics. Sarah Demory - SEA 206-835-7679

Airport city code: SEA

Airport RWY:

Airport TWY:

Manufacturer Name: J.C. Carter

Serial Number: 005361

Color: Gray

If known - Company: Unknown

Wednesday, June 27, 2007 **Time: 10:43**

Reported by: Sarah Demory - SEA

Manufacturer Number: MS29526-2

Part Number:

Fuel Cap Type: Under fuel panel cover style cap

If known - Aircraft Type: Unknown

Other information:

The Airport Operations Specialist (Darren) found this fuel cap on the threshold of RWY 16L. We are departing this runway this morning. Sarah Demory - SEA 206-835-7679

Airport city code: SEA

Airport RWY: 16L

Airport TWY:

Manufacturer Name: Shaw Aero Device

Serial Number: 488-347

Color: Red

If known - Company: Unknown

Thursday, June 21, 2007 **Time:**

Reported by: Sarah Demory - SEA

Manufacturer Number: MS29526-1

Part Number:

Fuel Cap Type: Under fuel panel mounted fuel cap

If known - Aircraft Type: Unknown

Other information:

Found in the runway safety area of RWY 16L/34R off pavement. Found in grass. Sarah Demory - SEA 206-835-7679

Airport city code: SEA

Airport RWY: 16L/34R

Airport TWY:

Manufacturer Name: Shaw Aero Device

Serial Number:

Color: Red

If known - Company:

Thursday, May 31, 2007 Time: 11:00

Reported by: Dave Moreau - MEM

Manufacturer Number: MS29525-1

Part Number: 61605

Fuel Cap Type: Underwing mounted fuel cap

If known - Aircraft Type: Unknown

Other information:

Fuel cap removed from RWY 18L/36R near the TWY S5 exit. We were in a south flow on this date. Called NWA and FedEx trying to locate aircraft missing cap - no luck to date.

Airport city code: MEM

Airport RWY: 18L/36R

Airport TWY: S5

Manufacturer Name: J.C. Carter

Serial Number:

Color: Gray

If known - Company:

Thursday, May 31, 2007 Time: 19:48

Reported by: BDL-No name listed on survey

Manufacturer Number: MS29526-2

Part Number:

Fuel Cap Type: Under fuel panel cover on wing

If known - Aircraft Type:

Other information:

Fuel cap removed from RWY 24 near TWY S intersection

Airport city code: BDL

Airport RWY: 24

Airport TWY: S

Manufacturer Name: Shaw Aero Device

Serial Number:

Color: Red

If known - Company:

Saturday, May 26, 2007 Time: 9:30

Reported by: John Marshall-AUS

Manufacturer Number: MS29525-1

Part Number:

Fuel Cap Type: Underwing mounted fuel cap.

If known - Aircraft Type: A319

Other information:

PN 61605 Cage number 86090 Serial number was scraped off. After fuel cap was found, Ops went to known Airbus operators and UA employees had noticed fuel cap missing on arrival. Returned same to UA ramp personnel. Username: John P. Marshall UserEmail: john.marshall@ci.austin.tx.us UserTel: (512) 530 7550 UserFAX: (512) 530 7561

Airport city code: AUS

Airport RWY: 17R

Airport TWY:

Manufacturer Name: J.C. Carter

Serial Number: CO512P

Color: Gray

If known - Company:

Friday, May 25, 2007 Time: 6:30

Reported by: Dave Moreau - Memphis

Manufacturer Number: MS29525-1

Part Number:

Fuel Cap Type: Underwing mounted fuel cap

If known - Aircraft Type: Unknown

Other information:

Fuel cap found on west side of runway18R near edge line just north of TWY M6. Argo-Tech/J.C. Carter type cap used primarily for Airbus aircraft.

Airport city code: MEM

Airport RWY: 18R

Airport TWY: M6

Manufacturer Name: J.C. Carter

Serial Number:

Color: Gray

If known - Company:

Sunday, May 13, 2007 **Time: 11:00**

Reported by: Brad Ontrop - CMH

Manufacturer Number: MS29526-2

Part Number: 61606

Fuel Cap Type: Red under fuel panel cover type cap

If known - Aircraft Type: Unknown

Other information:

Removed from TWY E1 along the west side, 30 ft north of the holdshort line, in the RWY safety area. Brad Ontrop bontrop@comulmbusairports.com Tel: 614-239-5012 Cage 86090

Airport city code: CMH

Airport RWY:

Airport TWY: **E1**

Manufacturer Name: J.C. Carter

Serial Number: 066579

Color: Red

If known - Company:

Sunday, April 29, 2007 **Time: 13:00**

Reported by: Darcy McMahon - YVR

Manufacturer Number:

Part Number:

Fuel Cap Type:

If known - Aircraft Type: 767

Other information:

GlobeGround Fuel Services - Supervisor - Darcy McMahon - Aircraft number 660 Air Canada - arrived without a fuel cap.

Airport city code: YVR

Airport RWY:

Airport TWY:

Manufacturer Name: Unknown

Serial Number:

Color:

If known - Company: Air Canada

Sunday, April 29, 2007 **Time: 13:00**

Reported by: Darcy McMahon-YVR

Manufacturer Number:

Part Number:

Fuel Cap Type:

If known - Aircraft Type: 767

Other information:

Globe Ground Fuel Services - Supervisor - Darcy McMahon - Aircraft number 660 Air Canada - arrived without a fuel cap.

Airport city code: YVR

Airport RWY:

Airport TWY:

Manufacturer Name: Unknown

Serial Number:

Color:

If known - Company: Air Canada

Monday, April 16, 2007 **Time: 14:45**

Reported by: Darcy McMahon -YVR

Manufacturer Number:

Part Number:

Fuel Cap Type:

If known - Aircraft Type: 767

Other information:

GlobeGround Fuel Services - Supervisor Flight number 100, aircraft number 611, Boeing 767 Air Canada - arrived without a fuel cap.

Airport city code: YVR

Airport RWY:

Airport TWY:

Manufacturer Name: Unknown

Serial Number:

Color:

If known - Company: Air Canada

Monday, April 16, 2007 **Time: 11:00**

Reported by: Julie Beadle-MEM

Manufacturer Number: MS29526-2

Part Number:

Fuel Cap Type:

If known - Aircraft Type:

Other information:

Airport city code: MEM

Airport RWY: **36L**

Airport TWY: **M1**

Manufacturer Name: Shaw Aero Device

Serial Number: 488347

Color: Red

If known - Company:

Tuesday, April 03, 2007 **Time: 10:00**

Reported by: Doug Storment - MEM

Manufacturer Number: MS29526-2

Part Number:

Fuel Cap Type: Fuel panel fuel cap - not exposed to airflow.

If known - Aircraft Type: Unknown

Other information:

Fuel cap was removed from RWY 18R apch end near a SMGCS microwave sensor by airfield electrician Doug Storment. The locking mechanism appears to be damaged. This cap type is usually found under an aircraft fuel panel cover and is not exposed to wing airflow.

Airport city code: MEM

Airport RWY: **18R**

Airport TWY:

Manufacturer Name: Shaw Aero Device

Serial Number: 488-347

Color: Red

If known - Company: Unknown

Monday, April 02, 2007 **Time: 10:23**

Reported by: Darcy McMahon-YVR

Manufacturer Number:

Part Number:

Fuel Cap Type:

If known - Aircraft Type: 767

Other information:

Global Ground Fuel Service - Aircraft number 659 - Flight number AC037 - Darcy McMahon - Gate E87 Telephone 604-278-2118
Darcy.mcmahon@am.servisair.com Fax 604-276-0635

Airport city code: YVR

Airport RWY:

Airport TWY:

Manufacturer Name: Unknown

Serial Number:

Color:

If known - Company: Air Canada

Sunday, March 18, 2007 **Time: 14:20**

Reported by: Shawn Minor-MCO

Manufacturer Number: MS29525-1

Part Number:

Fuel Cap Type: Underwing mounted fuel cap

If known - Aircraft Type: Unknown

Other information:

Username: Shawn Minors UserEmail: sminors@goaa.org UserTel: 407-825-2036 UserFAX: 407-825-3813

Airport city code: MCO

Airport RWY:

Airport TWY: **C1**

Manufacturer Name: J.C. Carter

Serial Number:

Color: Gray

If known - Company:

Tuesday, February 13, 2007 Time: 7:30

Reported by: John Pokryfke- FLL

Manufacturer Number: MS29525-1

Part Number: 61605-30

Fuel Cap Type: Underwing mounted fuel cap

If known - Aircraft Type: Unknown

Other information:

John Pokryfke UserEmail: jpokryfke@broward.org UserTel:(954) 359-1214 UserFAX: (954) 359-6198
Other information found on cap: It is marked for use on an Airbus aircraft PN 61605-30 CAGE 86090
Fuel cap is undamaged with lanyard attached.

Airport city code: FLL

Airport RWY: **9L**

Airport TWY: **A4**

Manufacturer Name: J.C. Carter

Serial Number: 004583

Color: Gray

If known - Company:

Tuesday, February 06, 2007 Time: 14:30

Reported by: Bill Tipton - Austin Int'l Airport

Manufacturer Number:

Part Number:

Fuel Cap Type: GA fuel cap

If known - Aircraft Type: Unknown

Other information:

Small fuel cap found during Airfield Safety Inspection on Rwy 17L at exactly 3,000'. Cap is 2 1/2" in diameter and is flat with a wing-like, double fin handle, having a stainless steel allen wrench bolt in the center of the fin handle. The manufacturer name is missing from a broken portion of the cap. All that remains beneath missing piece are the words, "CAP INC. WICHITA KANS" written exactly so on two lines with WICHITA KANS being on the second line. No other identifying markings on outer cap or underneath two gaskets. *Further investigation reveals it is from a Cessna 172N/P. Bill Tipton UserEmail:bill.tipton@ci.austin.tx.us

Airport city code: AUS

Airport RWY: **17L**

Airport TWY:

Manufacturer Name: Cap Inc. Wichita

Serial Number:

Color:

If known - Company:

Friday, February 02, 2007 Time: 16:47

Reported by: David Larrigan - YVR

Manufacturer Number: MS29526

Part Number:

Fuel Cap Type:

If known - Aircraft Type: Unknown

Other information:

The cap was detected by the FOD Radar that has recently been installed here at YVR. All the refuellers have been interviewed and nobody can identify the aircraft type that the cap was from. Username: D. Larrigan UserEmail: david_larrigan@yvr.ca UserTel: 1-604-276-6347 UserFAX: 1-604-276-6599

Airport city code: YVR

Airport RWY: **08R/26L**

Airport TWY:

Manufacturer Name: J.C. Carter

Serial Number:

Color: Red

If known - Company:

Sunday, January 21, 2007 Time: 7:30

Reported by: John Pokryfke - FLL

Manufacturer Number: MS29525-1

Part Number:

Fuel Cap Type: Exterior Type-under wing mounted

If known - Aircraft Type: Unknown

Other information:

Rwy 9L, along south edge line, just east of Txy Delta. Fuel cap was completely intact with no damage.
John J Pokryfke UserEmail: jpokryfke@broward.org UserTel: (954) 359-1214 UserFAX: (954) 359-6198

Airport city code: FLL

Airport RWY: **9L**

Airport TWY: **D**

Manufacturer Name: Shaw Aero Device

Serial Number:

Color: Gray

If known - Company:

Wednesday, January 17, 2007 Time: 11:00

Reported by: Darcy McMahon-YVR

Manufacturer Number:

Part Number:

Fuel Cap Type:

If known - Aircraft Type: 767

Other information:

Ground Global Fuel Service Supervisor - Air Canada flight 148 - Aircraft number 641 - arrived without a fuel cap.

Airport city code: YVR

Airport RWY:

Airport TWY:

Manufacturer Name: Unknown

Serial Number:

Color:

If known - Company: Air Canada

Sunday, January 14, 2007 Time: 12:40

Reported by: Darcy McMahon-YVR

Manufacturer Number:

Part Number:

Fuel Cap Type:

If known - Aircraft Type: 767

Other information:

GlobeGround Fuel Services - Supervisor Flight number 029, aircraft number 640, Boeing 767 Air Canada - arrived without a fuel cap. GA Pilot

Airport city code: YVR

Airport RWY:

Airport TWY:

Manufacturer Name: Unknown

Serial Number:

Color:

If known - Company: Air Canada

Friday, January 12, 2007 Time: 11:00

Reported by: Darcy McMahon-YVR

Manufacturer Number:

Part Number:

Fuel Cap Type:

If known - Aircraft Type: 767

Other information:

GlobeGround Fuel Services - Supervisor - Darcy McMahon - Aircraft number 682- Air Canada Flight 063 - arrived without a fuel cap.

Airport city code: YVR

Airport RWY:

Airport TWY:

Manufacturer Name: Unknown

Serial Number:

Color:

If known - Company: Air Canada

Thursday, January 04, 2007 Time: 8:20

Reported by: John Glass-PHL

Manufacturer Number: MS29525-1

Part Number:

Fuel Cap Type: Exterior Type-under wing mounted

If known - Aircraft Type: Unknown

Other information:

Cap found during daily SIR. Fuel cap is damaged on one side. Removed from: Taxiway E at TWY K intersection.
John Glass john.glass@phl.org

Airport city code: PHL

Airport RWY:

Airport TWY: TWY E/K

Manufacturer Name: Shaw Aero Device

Serial Number:

Color: Gray

If known - Company:

Thursday, December 28, 2006 Time: 22:40

Reported by: Darcy McMahon-YVR

Manufacturer Number:

Part Number:

Fuel Cap Type:

If known - Aircraft Type: 767

Other information:

Darcy McMahon, Supervisor Global Ground Fuel Services - Air Canada flight number unknown - Aircraft number 690 -

Airport city code: YVR

Airport RWY:

Airport TWY:

Manufacturer Name: Unknown

Serial Number:

Color:

If known - Company: Air Canada

Wednesday, December 27, 2006 Time: 9:00

Reported by: John Pokryfke-FLL

Manufacturer Number: MS29525-1

Part Number:

Fuel Cap Type: Underwing mounted

If known - Aircraft Type: Unknown

Other information:

9L, north edge, east of Txy Q intersection

Username: John Pokryfke UserEmail: jpokryfke@broward.org UserTel: 954-359-1214 UserFAX: 954-359-6198

Comments: Fuel cap was damaged. The edge which contains the part number was missing from the fuel cap.

Airport city code: FLL

Airport RWY: 9L

Airport TWY: Q

Manufacturer Name: Shaw Aero Device

Serial Number:

Color: Gray

If known - Company:

Wednesday, December 13, 2006 Time: 8:35

Reported by: John Robinson - MSP

Manufacturer Number: MS29526-2

Part Number:

Fuel Cap Type:

If known - Aircraft Type:

Other information:

Fuel cap found on south side of runway at edge stripe approximately 4000' from the approach end of runway 30R. Cap appears to be new.

Not sure if I have the S/N, it is the only number that is printed on the cap (not cast-in during manufacturing). jrobinso@mspmac.org
UserTel: 612 726-5111 UserFAX: 612 726-5074

Airport city code: MSP

Airport RWY: 12L/30R

Airport TWY:

Manufacturer Name: Shaw Aero Device

Serial Number: AD09-06

Color: Red

If known - Company:

Sunday, December 03, 2006 Time: 10:07

Reported by: Phil Jensen-OMA

Manufacturer Number: MS29526-2

Part Number: 2650266

Fuel Cap Type:

If known - Aircraft Type: Unknown

Other information:

The number "MS29526" is also on the front face of the cap, which is red in color. The numbers 2652557 and 2652558 are on the back (interior) of the cap. Cap has a "ball chain" lanyard attached that is approx 9 inches in length. Found on RWY 32R just north of Twy Delta / phil.jensen@eppleyairfield.com Also possibly known as a Parker cap.

Airport city code: OMA

Airport RWY: 32R

Airport TWY:

Manufacturer Name: Shaw Aero Device

Serial Number:

Color: Red

If known - Company:

Sunday, November 26, 2006 Time: 13:00

Reported by: John Spillane - BDL

Manufacturer Number: MS29525-1

Part Number:

Fuel Cap Type:

If known - Aircraft Type: Unknown

Other information:

Notified by ATC that an aircraft reported FOD on T/W at hold bar from R/W 24. Fuel cap was in 10 parts. Not all of cap was found. Ink stamps on inside of cap are: PT/46, S/46, FT/66. On edge of cap is AD3-05. On one part is 488. bdlops@bradleyairport.com 860-627-3001 Ops or 860-292-2090 Fax

Airport city code: BDL

Airport RWY:

Airport TWY: **S**

Manufacturer Name: Shaw Aero Device

Serial Number:

Color:

If known - Company:

Wednesday, November 01, 2006 Time: 7:05

Reported by: John Glass- PHL

Manufacturer Number: MS29525-1

Part Number:

Fuel Cap Type: Underwing mounted externally fuel cap

If known - Aircraft Type: Unknown

Other information:

Fuel cap is damaged. Fuel cap has a number 488-12 printed on the cap (not sure what the # represents).

Airport city code: PHL

Airport RWY:

Airport TWY: **TWY S & S3**

Manufacturer Name: Shaw Aero Device

Serial Number:

Color: Gray

If known - Company:

Thursday, October 26, 2006 Time: 20:23

Reported by: Stephen McCoy-OMA

Manufacturer Number: MS29526-2

Part Number:

Fuel Cap Type:

If known - Aircraft Type: Unknown

Other information:

Edge fractured. Lanyard broken. Stamps on the bottom included: FT66, S66, PT56 steve.mccoy@eppleyairfield.com Telephone 402-661-8070 Found by Airport Ops at the intersection of TWYs E & F.

Airport city code: OMA

Airport RWY:

Airport TWY: **TWY E & F**

Manufacturer Name: Shaw Aero Device

Serial Number:

Color: Red

If known - Company:

Friday, October 06, 2006 Time: 13:00

Reported by: Doug Storment-MEM

Manufacturer Number: MS29525-1

Part Number:

Fuel Cap Type: Exterior Type-under wing mounted

If known - Aircraft Type: Unknown

Other information:

Found by airfield electrician on RWY 18L/36R.

Airport city code: MEM

Airport RWY: **18L/36R**

Airport TWY:

Manufacturer Name: Shaw Aero Device

Serial Number: 488-12

Color: Gray

If known - Company:

Wednesday, October 04, 2006 Time: 11:30

Reported by: Darcy McMahon-YVR

Manufacturer Number:

Part Number:

Fuel Cap Type:

If known - Aircraft Type: 767

Other information:

Darcy McMahon, Supervisor Global Ground Fuel Services - Air Canada flight number 148 - Aircraft number unknown

Airport city code: YVR

Airport RWY:

Airport TWY:

Manufacturer Name: Unknown

Serial Number:

Color:

If known - Company: Air Canada

Wednesday, September 27, 2006 Time: 9:00

Reported by: John Pokryfke-FLL

Manufacturer Number: MS29526-2

Part Number:

Fuel Cap Type:

If known - Aircraft Type: Unknown

Other information:

Fuel cap found in vehicle parking lot on east side of airfield by airfield operations.

UserEmail: jpokryfke@broward.org UserTel: 954-359-1214 UserFAX: 954-359-6198

Airport city code: FLL

Airport RWY:

Airport TWY:

Manufacturer Name: J.C. Carter

Serial Number:

Color: Red

If known - Company:

Sunday, September 17, 2006 Time: 8:32

Reported by: Bob Johnson-MSP

Manufacturer Number: MS29525-1

Part Number:

Fuel Cap Type: Exterior Type-under wing mounted

If known - Aircraft Type:

Other information:

12R/30L 45' north of centerline @ Twy A7 Username: Bob Johnson UserEmail: RJOHNSON@MSPMAC.ORG UserTel: 612-726-5111

UserFAX: 612-726-5074 Found cap during routine rwy inspection. It's still in good condition.

Airport city code: MSP

Airport RWY: 12R/30L

Airport TWY:

Manufacturer Name: Shaw Aero Device

Serial Number: AD4-05

Color: Gray

If known - Company:

Wednesday, September 13, 2006 Time: 1:00

Reported by: Dave Larrigan-YVR

Manufacturer Number: MS29525-1

Part Number:

Fuel Cap Type: Exterior Type-under wing mounted

If known - Aircraft Type:

Other information:

Cap was intact and found at about 0100 local time. The runway is an arrival runway and closes for the night at 2200 local. The cap in intact with no sign of a lanyard. No reports of aircraft with a cap missing but we are still trying to trace the source.

Username: Dave Larrigan UserEmail: david_larrigan@yvr.ca UserTel: 604-276-6347 UserFAX: 604-276-6599

Airport city code: YVR

Airport RWY: 08L/26R

Airport TWY:

Manufacturer Name: Shaw Aero Device

Serial Number:

Color: Gray

If known - Company:

Monday, August 28, 2006 **Time: 5:45**

Reported by: Jeremiah Gerald

Manufacturer Number: MS29526-2

Part Number:

Fuel Cap Type:

If known - Aircraft Type: Unknown

Other information:

RWY 14 approach end- found by Airport Operations - Jeremiah Gerald 228-863-5951 x15
There were three stamps located on the underside of the cap: PT 66, S
66, and FT 66 (all located inside of a circle). The cap was red. The cap
was broken into three pieces.

Airport city code: **GPT**

Airport RWY: **RWY 14**

Airport TWY:

Manufacturer Name: Shaw Aero Device

Serial Number: 488-347??

Color: Red

If known - Company:

Tuesday, August 22, 2006 **Time: 11:00**

Reported by: Darcy McMahon-YVR

Manufacturer Number:

Part Number:

Fuel Cap Type:

If known - Aircraft Type: A319

Other information:

Global Ground Fuel Service - Aircraft number 415 - Flight number 554 - Darcy McMahon - Gate E87 Telephone 604-278-2118

Airport city code: **YVR**

Airport RWY:

Airport TWY:

Manufacturer Name: Unknown

Serial Number:

Color:

If known - Company: Air Canada

Tuesday, August 22, 2006 **Time: 9:00**

Reported by: Jaime Edrosa - RNO

Manufacturer Number: MS29525-1

Part Number:

Fuel Cap Type: Exterior Type-under wing mounted

If known - Aircraft Type: Unknown

Other information:

Fuel Cap references on top side: "Cap. Pressure" "Fuel Servicing" J.C. Carter Co. PN 61605-4 Cage 86090 Ops Officer found cap.
Found on West side of RWY 16R BTWN TWY D & TWY J
Username: jaime edrosa UserEmail: jedrosa@renoairport.com UserTel: 775-328-6490 UserFAX: 328-328-6534
Reported on October 30, 2006 at 2:58 pm via web survey.

Airport city code: **RNO**

Airport RWY: **16R**

Airport TWY:

Manufacturer Name: J.C. Carter

Serial Number: 11083

Color: Gray

If known - Company:

Thursday, August 10, 2006 **Time: 13:10**

Reported by: John Glass

Manufacturer Number: MS29525-1

Part Number:

Fuel Cap Type: Exterior Type-under wing mounted

If known - Aircraft Type: Unknown

Other information:

Fuel cap is damaged, lanyard is missing. A hand written number on the fuel cap is 9Y2816411-7. A stamped number on the fuel cap is
488-12. The fuel cap was found by Airport Ops. personnel during our self inspection report.
Username: John Glass UserEmail: john.glass@phl.org UserTel: 215 937-6916

Airport city code: **PHL**

Airport RWY: **9L-27R**

Airport TWY: **E**

Manufacturer Name: Shaw Aero Device

Serial Number:

Color: Gray

If known - Company:

Tuesday, August 08, 2006 **Time: 8:30**

Reported by: F. Hayes

Manufacturer Number: MS29525-1

Part Number:

Fuel Cap Type: Exterior Type-under wing mounted

If known - Aircraft Type:

Other information:

Cap was found by an Operational unit supervisor, cap seemed relatively undamaged, other numbers on the reverse side of the cap FT-66 and S-66 TWY B (DECEPTIVE AREA) BETWEEN TWYs D AND W
F. Hayes UserEmail: fhayes@panynj.gov

Airport city code: **JFK**

Airport RWY:

Airport TWY: **TWY B**

Manufacturer Name: Shaw Aero Device

Serial Number: AD1-05

Color: Gray

If known - Company: Unknown

Sunday, July 23, 2006 **Time: 19:20**

Reported by: David Larrigan - YVR

Manufacturer Number: MS29526-2

Part Number:

Fuel Cap Type: Under wing mounted type of cap

If known - Aircraft Type: Unknown

Other information:

Between Taxiway Mike and the Service road east of Taxiway Tango in safety area
Cap intact but lanyard missing.
Name Dave Larrigan
E-mail david_larrigan@yvr.ca
Tel 604-276-6347
FAX 604-276-6599

Airport city code: **YVR**

Airport RWY:

Airport TWY:

Manufacturer Name: Shaw Aero Device

Serial Number: 48819

Color: Red

If known - Company:

Thursday, July 06, 2006 **Time: 10:00**

Reported by: Charlie Ragan-MEM

Manufacturer Number: MS29525-1

Part Number:

Fuel Cap Type: Underwing exposed design

If known - Aircraft Type: Unknown

Other information:

Found by airfield electrician Charlie Ragan. Fuel Cap has evidence of scraping from runway impact. Unable to determine origin of cap. Cap is under wing design

Airport city code: **MEM**

Airport RWY: **18R/36L**

Airport TWY: **M8**

Manufacturer Name: Shaw Aero Device

Serial Number:

Color: Gray

If known - Company:

Tuesday, June 20, 2006 **Time: 20:06**

Reported by: Tim Schmitt-OMA

Manufacturer Number: MS29525-1

Part Number:

Fuel Cap Type: underwing mounted

If known - Aircraft Type: Unknown

Other information:

Two FT66 and one S66 stamp is marked on the back side of the cap. Runway 18/36, just south of Runway 14L/32R
Tim Schmitt UserEmail: tim.schmitt@eppleyairfield.com UserTel: 402-661-8070 UserFAX: 402-661-8075

Airport city code: **OMA**

Airport RWY: **18/36**

Airport TWY:

Manufacturer Name: Shaw Aero Device

Serial Number: 402-05

Color: Gray

If known - Company:

Friday, June 09, 2006

Time:

Reported by: David Larrigan - YVR

Manufacturer Number: N/A

Part Number:

Fuel Cap Type: Red under fuel panel cover type

If known - Aircraft Type: Unknown

Other information:

This cap was probably left on the aircraft during fueling and not replaced under the fuel panel cover. During taxi out or departure it fell from whatever surface the fueler left it on. YVR fueling company believes it fell from a 737. Found on TWY L btwn Hold Short bar and RWY 8R. Probably a J.C. Carter fuel cap.

Photos were sent in a Photos Caps 2006.pdf file of all fuel cap finds reported by YVR. This pdf file was distributed to fuel cap e-mail list. Dave Larrigan Airside Safety Officer Vancouver International Airport Richmond, BC V7B 1Y7 Phone: 604-276-6347 Cell : 604-828-0701 E-mail david_larrigan@yvr.ca

Airport city code: YVR

Airport RWY: 8R

Airport TWY: L

Manufacturer Name: Unknown

Serial Number: N/A

Color: Red

If known - Company: Boeing

Wednesday, June 07, 2006

Time:

Reported by: David Larrigan- YVR

Manufacturer Number: MS29525-1

Part Number: 61605

Fuel Cap Type: Underwing mounted cap

If known - Aircraft Type: Unknown

Other information:

YVR found on 8L near TWY M3 Cage number 86090. Photos were sent in a Photos Caps 2006.pdf file of all fuel cap finds reported by YVR. This pdf file was distributed to fuel cap e-mail list.

Dave Larrigan Airside Safety Officer Vancouver International Airport Richmond, BC V7B 1Y7 Phone: 604-276-6347 Cell : 604-828-0701 E-mail david_larrigan@yvr.ca

Airport city code: YVR

Airport RWY: 8L

Airport TWY: M3

Manufacturer Name: J.C. Carter

Serial Number: Unreadable 147 ----

Color: Gray

If known - Company: Unknown

Sunday, June 04, 2006

Time:

Reported by: David Larrigan - YVR

Manufacturer Number: N/A

Part Number:

Fuel Cap Type: Unknown style

If known - Aircraft Type: Unknown

Other information:

Silver cap unknown manufacturer - uncertain where cap originated from or type of aircraft that uses this cap. Photos were sent in a Photos Caps 2006.pdf file of all fuel cap finds reported by YVR. This pdf file was distributed to fuel cap e-mail list.

Dave Larrigan Airside Safety Officer Vancouver International Airport Richmond, BC V7B 1Y7 Phone: 604-276-6347 Cell : 604-828-0701 E-mail david_larrigan@yvr.ca

Airport city code: YVR

Airport RWY: 8R

Airport TWY:

Manufacturer Name: Unknown

Serial Number: N/A

Color: Gray

If known - Company: Unknown

Monday, May 29, 2006

Time: 2:10

Reported by: David Washington

Manufacturer Number: MS29525-1

Part Number:

Fuel Cap Type:

If known - Aircraft Type:

Other information:

Found on the numbers, no aircraft info available.

Airport city code: MEM

Airport RWY: 18R/36L

Airport TWY:

Manufacturer Name: Shaw Aero Device

Serial Number:

Color: Red

If known - Company:

Friday, May 26, 2006

Time:

Reported by: David Larrigan YVR

Manufacturer Number: MS29525-1

Part Number: 61606

Fuel Cap Type: Underwing mounted fuel cap

If known - Aircraft Type: Unknown

Other information:

YVR 08L-26R btwn M3-M5 at RWY edge-- very little damage to cap. Cage number 86090
Photos were sent in a Photos Caps 2006.pdf file of all fuel cap finds reported by YVR. This pdf file was distributed to fuel cap e-mail list.
Dave Larrigan Airside Safety Officer Vancouver International Airport Richmond, BC V7B 1Y7 Phone: 604-276-6347 Cell : 604-828-0701 E-mail david_larrigan@yvr.ca

Airport city code: YVR

Airport RWY: 8L-26R

Airport TWY: M3 and M5

Manufacturer Name: J.C. Carter

Serial Number: N/A

Color: Gray

If known - Company: Unknown

Thursday, April 20, 2006

Time: 22:50

Reported by: Michael Weisberg

Manufacturer Number:

Part Number: 87-5169

Fuel Cap Type: General Aviation Fuel Cap

If known - Aircraft Type: PA-28R-200

Other information:

21 centerline approx 20 ft NE of RWY 03 barrier cable. Michael Weisberg, mweisberg@hotmail.com or weisberg@msnairport.com 608-246-3397 Phone 608-246-3385 Fax 608-661-6454 W Airport Operations Supervisor
No numbers on cap. Cap appeared to be undamaged. Wisconsin Aviation will be looking at all GA aircraft to try to find one with a missing cap. As a follow-up from the survey item I just filled out a few hours ago, our FBO located the aircraft with the missing fuel cap. It was N32764 a 1974 Piper PA-28R-200

Airport city code: MSN

Airport RWY: 21

Airport TWY:

Manufacturer Name: Piper

Serial Number:

Color:

If known - Company: Piper

Thursday, April 20, 2006

Time:

Reported by: Sarah Demory-SEA

Manufacturer Number: MS29525-1

Part Number: 61605

Fuel Cap Type: Underwing mounted

If known - Aircraft Type:

Other information:

Cage number 86090
JC Carter (grey) MS29525-1, PN 61605 CAGE 86090, there is another marking that has an FAA number on it and it also has a marking (kind of scratched out and hard to see) but does say A319. 206-835-7679 206-431-4451
e-mail: Demory.S@portseattle.org Fuel cap removed from infield areas between RWY 16L-34R and 16R-34L. Four caps were found during this FOD walk and are listed individually on that same date for this report.

Airport city code: SEA

Airport RWY: 16L/34R

Airport TWY:

Manufacturer Name: J.C. Carter

Serial Number:

Color: Gray

If known - Company:

Thursday, April 20, 2006

Time:

Reported by: Sarah Demory-SEA

Manufacturer Number:

Part Number:

Fuel Cap Type: Unknown type.

If known - Aircraft Type: Unknown

Other information:

Fuel Cap found between runways during FOD walk. 4 caps were found during the annual fuel cap walk at SEA-TAC airport held on April 20th, 2006. This cap was not identified. One does not have a serial number, just a hand written dumber that is illegible but looks like 30599-2, it is small and gray. 206-835-7679 e-mail: Demory.S@portseattle.org Fuel cap removed from infield areas between RWY 16L-34R and 16R-34L. Four caps were found during this FOD walk and are listed individually on that same date for this report.

Airport city code: SEA

Airport RWY: 16L/34R

Airport TWY:

Manufacturer Name: Unknown

Serial Number: 30599-2

Color: Gray

If known - Company:

Thursday, April 20, 2006 **Time:**

Reported by: Sarah Demory-SEA

Manufacturer Number: MS29525-1

Part Number:

Fuel Cap Type: Underwing mounted

If known - Aircraft Type: Unknown

Other information:

We had 4 fuel caps found between runways during our annual FOD walk on April 20, 2006. Shaw Aero (gray) MS 29525-1 with a hand written number of 9Y2816411-7 206-835-7679 e-mail: Demory.S@portseattle.org Fuel cap removed from infield areas between RWY 16L-34R and 16R-34L. Four caps were found during this FOD walk and are listed individually on that same date for this report.

Airport city code: **SEA**

Airport RWY: **16L/34R**

Airport TWY:

Manufacturer Name: Shaw Aero Device

Serial Number: 9Y2816411-7

Color: Gray

If known - Company:

Tuesday, April 11, 2006 **Time: 8:00**

Reported by: Paul Geater Airfield Mtn

Manufacturer Number: MS29525-1

Part Number:

Fuel Cap Type: Underwing mounted

If known - Aircraft Type: Unknown

Other information:

Fuel cap was removed from the airfield and dumped in a FOD bucket without information on where it was discovered. As a result no additional information is known about this find in Memphis. 901-922-0100 paulg@mscaa.com Mtn Foreman.

Airport city code: **MEM**

Airport RWY:

Airport TWY:

Manufacturer Name: Shaw Aero Device

Serial Number:

Color: Gray

If known - Company:

Friday, April 07, 2006 **Time: 11:30**

Reported by: Swissport Mechanic

Manufacturer Number: MS29525-1

Part Number:

Fuel Cap Type: Underwing Wing Mounted fuel cap

If known - Aircraft Type: Unknown

Other information:

This fuel cap was removed from the RWY safety area for 18C by a Swissport (NWA) mechanic on a FOD walk for that runway. It was removed from an area to the east of RWY 18C and just south of TWY E. Ron Brin, Mgr NWA mtn in Memphis helped to coordinate the FOD walk. 901-922-8554

Airport city code: **MEM**

Airport RWY: **18C/36C**

Airport TWY: **H**

Manufacturer Name: Shaw Aero Device

Serial Number:

Color: Gray

If known - Company:

Wednesday, March 29, 2006 **Time: 14:45**

Reported by: Mark Miller

Manufacturer Number: MS29526-2

Part Number:

Fuel Cap Type:

If known - Aircraft Type:

Other information:

While on routine airfield inspection, I found this fuel cap approximately 5' from the NE edge of TWY P, approximately 100' NW of the TWY P4 intersection. In addition to the MS number printed on top of the cap, there is also a number 488-347, I was not sure if this was the serial number or not.

Mmiller@mspmac.org 612-726-5111 fax 901-726-5074

On the underside of the cap, there is only one number printed AD10-05

Airport city code: **MSP**

Airport RWY:

Airport TWY: **TWY P**

Manufacturer Name: Shaw Aero Device

Serial Number: 488-347

Color: Red

If known - Company:

Friday, March 24, 2006 **Time: 8:00**

Reported by: Joseph Jones-Aus

Manufacturer Number: MS29526-2

Part Number:

Fuel Cap Type:

If known - Aircraft Type: Unknown

Other information:

I found this fuel cap during the Airfield Safety Inspection on RWY17R/35L on the approach end of RWY 17R at 2600'. I found the cap broken in two pieces and removed it from the runway west edge-line. Another small section of the cap (approximately 1 1/2) is missing and I could not find it.

Username: Joseph Jones UserEmail: joseph.jones@ci.austin.tx.us UserTel: 512-530-7550 UserFAX: 512-530-7561

Airport city code: **AUS**

Airport RWY: **17/35**

Airport TWY:

Manufacturer Name: J.C. Carter

Serial Number: 14420

Color: Red

If known - Company:

Tuesday, March 21, 2006 **Time: 1:15**

Reported by: John Glass

Manufacturer Number: MS29526-2

Part Number:

Fuel Cap Type:

If known - Aircraft Type: Unknown

Other information:

9L at taxiway K5, 20 feet north of runway centerline - john.glass@phl.org

Airport city code: **PHL**

Airport RWY: **9L**

Airport TWY: **K5**

Manufacturer Name: Shaw Aero Device

Serial Number:

Color: Red

If known - Company:

Thursday, March 09, 2006 **Time: 15:20**

Reported by: Mark Fletcher

Manufacturer Number:

Part Number:

Fuel Cap Type:

If known - Aircraft Type: RJ-EMB

Other information:

Returned to American Eagle mechanic that was out on the ramp. Its usually easy to tell who the cap belongs to as AM Eagle and Shuttle America have MX bases on the south side of the Airfield. Removed from TWY B and B3 intersection near RWY 28R. 614-239-4003
Mark Fletcher mfletcher@columbusairports.com

Airport city code: **CMH**

Airport RWY: **28R**

Airport TWY: **B3 & B**

Manufacturer Name: Embraer

Serial Number:

Color:

If known - Company: American Eagle

Sunday, February 26, 2006 **Time: 7:30**

Reported by: Julie Beadle

Manufacturer Number: MS29526-2

Part Number:

Fuel Cap Type:

If known - Aircraft Type:

Other information:

Found on TWY T @ TWY N.

Airport city code: **MEM**

Airport RWY:

Airport TWY: **T**

Manufacturer Name: Shaw Aero Device

Serial Number: 488-347

Color: Red

If known - Company: Unknown

Friday, January 27, 2006 Time: 8:30

Reported by: Kenneth J. Cameron

Manufacturer Number: MS 29526-2

Part Number:

Fuel Cap Type:

If known - Aircraft Type:

Other information:

Cap removed from Vehicle service road adjacent to TWY Z and TWY D. Area is frequently passed over by airport fuel trucks. Lanyard is attached and the cap does not appear to be damaged. HN-341 is printed below the serial number on the back of the cap. Kenneth J Cameron kcameron@sjc.org 408-277-5100

Airport city code: SJC

Airport RWY:

Airport TWY: **TWY Z & D**

Manufacturer Name: J.C. Carter

Serial Number: 210885H

Color: Red

If known - Company:

Wednesday, January 18, 2006 Time: 3:00

Reported by: Keith Neaton

Manufacturer Number: MS29526-2

Part Number:

Fuel Cap Type: Not underwing mounted

If known - Aircraft Type: Unknown

Other information:

488-347 on top of fuel cap next to the MS29526-2. AD3-05 written on side of the bottom of the fuel cap. S62 stamped inside a circle on the underside of the fuel cap. PT62 also stamped inside a different circle on the underside of the fuel cap. Fuel cap was found by Maintenance crews who were treating the runways with chemical during an icing event. There is also a small chip around the inner edge of the fuel cap. I will try to send a photo of this (we are currently having technical difficulties with our email server). If you have any further questions, feel free to call. Cap Not exposed to airstream. Corey Hurwitch provided the survey results for this find. churwitch@albanyairport.com 518-242-2300 Fax 518-242-2603

Airport city code: ALB

Airport RWY: **Rwy 19**

Airport TWY:

Manufacturer Name: Shaw Aero Device

Serial Number:

Color: Red

If known - Company:

Thursday, January 12, 2006 Time: 11:50

Reported by: Dave Moreau

Manufacturer Number: MS29525-1

Part Number:

Fuel Cap Type: Underwing exterior mounted

If known - Aircraft Type: Unknown

Other information:

Removed from RWY 18L/36R adjacent to the S3 TWY exit. Contacted airlines to find out source of cap. None of them indicated they had lost a fuel cap. The cap may have fallen off during departure.

Airport city code: MEM

Airport RWY: **18L/36R**

Airport TWY: **S3**

Manufacturer Name: Shaw Aero Device

Serial Number: None

Color: Gray

If known - Company: Unknown

Wednesday, January 04, 2006 Time: 8:00

Reported by: Michael Nonnemacher

Manufacturer Number: MS29525-1

Part Number: Unknown

Fuel Cap Type: Underwing mounted

If known - Aircraft Type: Unknown

Other information:

Michael Nonnemacher - mnonnemacher@broward.org
954-359-1214

Cap is intact, is of a dark gray color, o-ring is still in place. Serial Number is obscured.

Airport city code: FLL

Airport RWY: **27L**

Airport TWY: **A1**

Manufacturer Name: Shaw Aero Device

Serial Number: Obscured

Color: Gray

If known - Company: Unknown

Wednesday, January 04, 2006 Time:

Reported by: Keith Rowe-PHX

Manufacturer Number: MS29525-1

Part Number: 61605

Fuel Cap Type: Underwing mounted

If known - Aircraft Type: Unknown

Other information:

Reported by Keith Rowe from PHX Airport e-mail address: keith.rowe@phx.gov
Telephone: 602-273-4378
Fax 602-273-4377 Cap found on runway.

Airport city code: PHX

Airport RWY: **8/26**

Airport TWY:

Manufacturer Name: J.C. Carter

Serial Number: 010479

Color: Gray

If known - Company:

Wednesday, January 04, 2006 Time: 9:30

Reported by: Barry Bratton

Manufacturer Number:

Part Number: Unknown

Fuel Cap Type: General Aviation fuel cap

If known - Aircraft Type: Piper PA-28

Other information:

Standard Piper PA-28 fuel cap found during daily Part 139 inspection. Cap is undamaged except for paint chips caused by bouncing on pavement. This is the second PA-28 cap I have found within the last three years - Barry Bratton
Cap removed from RWY 34 touchdown area, left edge line. Barry Bratton, bbratton@ci.redding.ca.us
530-224-4321 or 530-224-4318 Fax

Airport city code: RDD

Airport RWY: **34**

Airport TWY:

Manufacturer Name: Piper

Serial Number:

Color:

If known - Company: Piper

Friday, December 23, 2005 Time: 1:45

Reported by: Darrin Barth-ATL

Manufacturer Number: MS29526-2

Part Number:

Fuel Cap Type:

If known - Aircraft Type: Unknown

Other information:

darrin.barth@atlanta-airport.com 404-530-6620 404-762-9225 Cap was found in the safety area of the runway and on the shoulder of a taxiway that has been closed for about a year. (In runway safety area of Runway 8L/26R at Taxiway).

Airport city code: ATL

Airport RWY: **8L/26R**

Airport TWY:

Manufacturer Name: Shaw Aero Device

Serial Number:

Color: Red

If known - Company:

Wednesday, December 14, 2005 Time: 11:00

Reported by: Dave Moreau

Manufacturer Number: MS29526-2

Part Number:

Fuel Cap Type: Fuel Cap damaged

If known - Aircraft Type: Unknown

Other information:

Fuel cap retrieved from TWY N C/L adjacent to gate B43. Unknown origin and the cap is heavily damaged. No markings remained.

Airport city code: MEM

Airport RWY:

Airport TWY: **N**

Manufacturer Name: J.C. Carter

Serial Number: None

Color: Red

If known - Company: Unknown

Wednesday, November 23, 2005 Time: 9:30

Reported by: Michael Nonnemacher - FLL

Manufacturer Number: MS29526-2

Part Number:

Fuel Cap Type:

If known - Aircraft Type: Unknown

Other information:

Cap found next to EMAS bed on the approach end of RWY 9L. Cap is intact but missing O-ring.
Telephone contact 954-359-1214 Fax 954-359-6198
mnonnemacher@broward.org

Airport city code: FLL

Airport RWY: **9L-27R**

Airport TWY:

Manufacturer Name: J.C. Carter

Serial Number: 033075

Color: Red

If known - Company:

Monday, October 31, 2005 Time: 9:00

Reported by: Doug Storment-MEM

Manufacturer Number: MS29525-1

Part Number: 61606

Fuel Cap Type: Underwing mounted

If known - Aircraft Type: Unknown

Other information:

This fuel cap was found on RWY 9/27 near the runway edge line (near the TWY A1 exit). It has been significantly damaged and appears to have been struck by something on the runway. It is the most significantly damaged fuel cap to date. Mr. Storment is an airfield electrician for Memphis International Airport. Stamped text on the front of the cap includes: FAA-PMA A319-111,-112 REV-B Part number 61605-30 Cage 86090 Stamped on the reverse side are only the letters FT.

Airport city code: MEM

Airport RWY: **9/27**

Airport TWY: **A1**

Manufacturer Name: J.C. Carter

Serial Number: 004288

Color: Gray

If known - Company: Unknown

Thursday, October 20, 2005 Time: 11:00

Reported by: David Moreau/Thomas Wallace

Manufacturer Number: MS29525-1

Part Number:

Fuel Cap Type: Underwing mounted fuel cap

If known - Aircraft Type: Unknown

Other information:

Printed on the rear of the fuel cap FT56, PT66, S56
Fuel cap found just outside the west main gear track for RWY 18R. Unable to determine origin of cap at this time. Aircraft were in a south flow today on this runway.

Airport city code: MEM

Airport RWY: **18R/36L**

Airport TWY:

Manufacturer Name: Shaw Aero Device

Serial Number:

Color: Gray

If known - Company:

Wednesday, October 19, 2005 Time: 9:00

Reported by: John Spillane - BDL

Manufacturer Number:

Part Number:

Fuel Cap Type:

If known - Aircraft Type:

Other information:

The fuel cap was found approx 50 ft back from the RWY 24 threshold. It was aligned with the runway. Cap was given to ASIG refueling and serial number and part number are not known. Cap seemed to be in good condition. We were not aware of the survey at the time. John Spillane bdlops@bradleyairport.com 860-627-3001 fax 860-292-2090

Airport city code: BDL

Airport RWY: **24**

Airport TWY:

Manufacturer Name: Shaw Aero Device

Serial Number:

Color:

If known - Company:

Saturday, October 08, 2005 Time: 12:20

Reported by: Dave Moreau

Manufacturer Number: ms29525-1

Part Number: 61605

Fuel Cap Type: Underwing mounted fuel cap

If known - Aircraft Type: A300

Other information:

FOD reported by landing aircraft to the tower. On inspection Ops found a J.C. Carter MS29525-1 fuel cap just to the west of the right main gear track for RWY 36L (just south of TWY M5 intersection). Stamps on the fuel cap are as follows: FAA-PMA Airbus A319-111-112-113-114-131-132 A320-111-211-212-214-231-232-233 A321-111-112-131-211-231 Also has a stamp - REV-B and another after the CAGE number 86090-30 The only stamped text on the rear of the fuel cap is "FT". This cap was easily traced back to the origin aircraft as an inspection of this runway had just been completed. This cap was traced back to an Airbus A300. The aircraft was on the ramp and was found to be missing its fuel cap on the right wing. No damage is evident to the wing or fueling port. The lanyard did not appear to be attached to the aircraft. The fuel cap appears to be a new cap. Some damage to the cap occurred when it fell onto the runway. A chip on the edge of the cap and a dent on the opposite edge of the cap. Photos of the cap and the wing were taken.

Airport city code: MEM

Airport RWY: 18R/36L

Airport TWY: M5

Manufacturer Name: J.C. Carter

Serial Number: 003959

Color: Gray

If known - Company: Airbus

Wednesday, September 21, 2005 Time:

Reported by: Sarah Demory - SEA

Manufacturer Number: MS29525-1

Part Number:

Fuel Cap Type: Underwing mounted cap

If known - Aircraft Type: Unknown

Other information:

On reverse of cap HN-303 Sarah Demory demory.s@portseattle.org 206-835-7679 or fax 206-439-7710

Airport city code: SEA

Airport RWY: 34R

Airport TWY:

Manufacturer Name: J.C. Carter

Serial Number: 211153B

Color:

If known - Company:

Monday, September 12, 2005 Time: 7:15

Reported by: Chris Willenborg - BAF

Manufacturer Number:

Part Number:

Fuel Cap Type:

If known - Aircraft Type:

Other information:

Privately owned aircraft - The fuel cap was found on RWY 2 during the morning airfield inspection. The cap belongs to a based corporate jet at WestField-Barnes Airport. Apparently this is the second lost cap from this aircraft. (the first lost cap was not reported in this report). Chris Willenborg - BAF 413-572-6275 Fax 413-572-6296 cwillenborg@barnesairport.com

Airport city code: BAF

Airport RWY: 2

Airport TWY: E

Manufacturer Name: Shaw Aero Device

Serial Number:

Color:

If known - Company: Raytheon Beech jet

Saturday, September 10, 2005 Time: 2:00

Reported by: Michael Nonnemacher

Manufacturer Number: MS29525-1

Part Number:

Fuel Cap Type: Under wing mounted fuel cap

If known - Aircraft Type: Unknown

Other information:

Cap is intact however the safety pin is pulled apart. Airport Operations, Michael Nonnemacher, mnonnemacher@broward.org Telephone contact 954-359-1214. No serial number found.

Airport city code: FLL

Airport RWY: 9L-27R

Airport TWY:

Manufacturer Name: Shaw Aero Device

Serial Number:

Color: Gray

If known - Company:

Wednesday, September 07, 2005 Time: 10:30

Reported by: Michael Nonnemacher

Manufacturer Number: MS 29525-1

Part Number:

Fuel Cap Type: Under wing mounted cap

If known - Aircraft Type:

Other information:

Fuel cap removed from RWY 9L/27R at RWY 13-31 intersection. Aircraft were rotating in the general vicinity of where the fuel cap was found. mnonnemacher@broward.org Telephone contact 954-359-1214

Airport city code: FLL

Airport RWY: **9L-27R**

Airport TWY:

Manufacturer Name: Shaw Aero Device

Serial Number: 9Y2816411-7

Color: Gray

If known - Company:

Wednesday, September 07, 2005 Time:

Reported by: Bonnie Hankins-SMF

Manufacturer Number: MS29525-1

Part Number:

Fuel Cap Type: Under wing mounted

If known - Aircraft Type: Unknown

Other information:

This is the only fuel cap removed from a SMF movement area in the last 2 years. Hankinsb@saccounty.net Airport Operations Sacramento CA.

Airport city code: SMF

Airport RWY:

Airport TWY: **TWY A**

Manufacturer Name: J.C. Carter

Serial Number: 211153B

Color: Gray

If known - Company:

Friday, September 02, 2005 Time: 11:00

Reported by: Allen and Hoshall Engineers

Manufacturer Number: MS29525-1

Part Number:

Fuel Cap Type: Externally mounted under wing

If known - Aircraft Type: Unknown

Other information:

Found in runway safety area by Allen and Hoshall engineers surveying this runway. Unable to determine actual date or time of loss from an aircraft. Reverse is stamped with FT6, S6, and PT7. No other markings are available on this cap. Allen and Hoshall is our construction management group for the RWY 36R tie-in to TWY Y project.

Airport city code: MEM

Airport RWY: **18L/36R**

Airport TWY:

Manufacturer Name: Shaw Aero Device

Serial Number:

Color: Red

If known - Company:

Friday, September 02, 2005 Time: 11:00

Reported by: Allen and Hoshall Engineers

Manufacturer Number: MS29525-1

Part Number: 61605

Fuel Cap Type: Under wing mounted

If known - Aircraft Type: Unknown

Other information:

Found on RWY 36R by Allen and Hoshall engineers in the runway safety area off the runway. Cap likely rolled there. It was found a couple of weeks ago and just turned over to the airport. On the front of the cap it is stamped with FAA-PMA Airbus 119-111-112-113-114,131,132 and to the right of the locking tab A320-111, -112-212-214-231-232-233 A321-111-112-131-211-231

Cap also has a stamp REV- 3

On the reverse of the cap you will find a stamped number 211153B HN-303 and FT Serial number last digit or alpha character is illegible. It could be an A or a 1.

Allen and Hoshall is our construction engineering group. They were in the safety areas and found three fuel caps that had rolled from the runway at some point. Actual dates unknown. One cap is damaged extensively but we believe this is because of potential mower activity.

Airport city code: MEM

Airport RWY: **18L/36R**

Airport TWY: **S1**

Manufacturer Name: J.C. Carter

Serial Number: 003365A

Color: Gray

If known - Company:

Thursday, September 01, 2005 **Time: 10:00**

Reported by: Allen and Hoshall

Manufacturer Number: MS29525-1

Part Number: 61605

Fuel Cap Type: Externally mounted under wing

If known - Aircraft Type:

Other information:

Cage number on front of cap 86090 -30

Stamped on back FT

Fuel cap found in runway safety area for this runway by Allen and Hoshall during a survey performed for construction purposes.

Airport city code: MEM

Airport RWY: **18L/36R**

Airport TWY: **E**

Manufacturer Name: J.C. Carter

Serial Number: 000179

Color: Gray

If known - Company:

Monday, August 15, 2005 **Time: 10:00**

Reported by: Charlie Ragan

Manufacturer Number: MS 29525-1

Part Number: 61606

Fuel Cap Type: under wing mounted fuel cap

If known - Aircraft Type: Unknown

Other information:

Found on runway 18R/36L between twy M5 and M6. Cage number 86090. Markings on reverse - 211154A HN-350

Found and removed by airfield electrician, Charlie Ragan.

Airport city code: MEM

Airport RWY: **18R/36L**

Airport TWY: **M5**

Manufacturer Name: J.C. Carter

Serial Number:

Color: Gray

If known - Company:

Monday, August 15, 2005 **Time: 3:30**

Reported by: David S.Washington

Manufacturer Number: MS 29525-1

Part Number:

Fuel Cap Type: Under wing mounted exterior cap

If known - Aircraft Type: Unknown

Other information:

Cap located in the radius of Twy M-1 exiting Rwy 36L APE. No aircraft information known. 488-12 stamped on front of fuel cap. FT 65 and PT 66 and S66

Airport city code: MEM

Airport RWY: **18R/36L**

Airport TWY: **M1**

Manufacturer Name: Shaw Aero Device

Serial Number: unk

Color: Gray

If known - Company: unk

Monday, August 01, 2005 **Time:**

Reported by: Vernon Wilson/Adam Starace

Manufacturer Number:

Part Number:

Fuel Cap Type: Piper Aircraft fuel cap

If known - Aircraft Type: Piper

Other information:

owner did not secure cap aftr checking fuel quantity. Sorry, I know your study is not focusing on GA but that's the only fuel cap we've seen on the runways and taxiways in the last five years. Note: Thanks for your report. All fuel cap finds are a welcome addition to this report. This cap was found on a date in August. Again, this report was sent after sending out a request for fuel cap information to many different airports in late October 2005. Adam Starace staracea@hsvairport.org

Airport city code: HSV

Airport RWY: **18L/36R**

Airport TWY:

Manufacturer Name: Unknown

Serial Number:

Color:

If known - Company: Piper Aircraft

Monday, July 25, 2005 **Time: 10:09**

Reported by: Michael Nonnemacher

Manufacturer Number: MS 29525-1

Part Number:

Fuel Cap Type:

If known - Aircraft Type:

Other information:

From: Nonnemacher, Michael
To: Dave Moreau
Cc: Burkhart, Byron
Subject: Fuel Cap Found At FLL
Dave,
An Airbus fuel cap was found today at FLL on Runway 9L at Taxiway E. (Shaw Aero Services Part # MS 29525-1, stamped 488-32-6). I tried the web database but it was inaccessible.
Mike Nonnemacher
Airside Manager FLL

Airport city code: FLL

Airport RWY: **9L**

Airport TWY: **TWY E**

Manufacturer Name: Shaw Aero Device

Serial Number:

Color:

If known - Company:

Tuesday, June 28, 2005 **Time: 7:24**

Reported by: Hope Macaluso -ATL Ops

Manufacturer Number:

Part Number:

Fuel Cap Type: Externally mounted fuel cap

If known - Aircraft Type: Unknown

Other information:

-----Original Message-----
From: Airside-Ops [mailto:airside-ops@atlanta-airport.com]
Sent: Tuesday, June 28, 2005 7:24 AM
To: Dave Moreau Subject: Fuel Cap Dave- I found a Shaw fuel cap on my morning inspection today. It was found on the edge line of Runway 26R about 6,000' down the runway. Hope Macaluso Atlanta Airside Operation 404-530-6620

Airport city code: ATL

Airport RWY: **26R**

Airport TWY:

Manufacturer Name: Shaw Aero Device

Serial Number:

Color: Gray

If known - Company:

Thursday, June 23, 2005 **Time: 11:00**

Reported by: David Moreau

Manufacturer Number: MS29525-1

Part Number:

Fuel Cap Type: Exterior Type-under wing mounted

If known - Aircraft Type: Unknown

Other information:

Other marks stamped on the fuel cap - DT66 and S65 (difficult to read) and AD12-04. The cap was found in the runway safety area about three feet off the runway.

Airport city code: MEM

Airport RWY: **18R/36L**

Airport TWY:

Manufacturer Name: Shaw Aero Device

Serial Number:

Color: Gray

If known - Company: Unknown

Sunday, May 29, 2005

Time:

Reported by: Sarah Demory - SEA

Manufacturer Number:

Part Number:

Fuel Cap Type: No description provided

If known - Aircraft Type: Unknown

Other information:

Demory.S@portseattle.org reported 206-835-7679 fax 206-439-7710

Not sure if this report is a duplicate of a RWY fuel cap find SEA reported on May 26th found on RWY 34L. Received two separate survey reports - 1 survey report does clearly show TWY C and a runway and the other just a runway.

Airport city code: SEA

Airport RWY: 34L

Airport TWY: C

Manufacturer Name: Unknown

Serial Number:

Color:

If known - Company:

Thursday, May 26, 2005

Time: 7:29

Reported by: Sarah Demory-SEA

Manufacturer Number:

Part Number:

Fuel Cap Type: Additional Info below in comments

If known - Aircraft Type: Unknown

Other information:

From: Demory, Sarah [mailto:Demory.S@portseattle.org]

Sent: Thursday, May 26, 2005 12:03 PM

To: Dave Moreau

Subject: Fuel Cap found at SEA

Hi Dave,

Just to let you know, we found a fuel cap this morning at 0729 on Rwy 34L just south of the numbers. It belongs to Empire Air (Fed Ex Feeder), not sure of type aircraft yet. Here's the info on the cover:

Size 3, 50 PSI SPEC. MIL-C-7244 ROSS US Pat 2772809 Part \$431 Shaw Aero Devices Inc Code 99321 Hope all is well with you!

Sarah J. Demory

Airport Duty Manager Port of Seattle Sea-Tac Intl. Airport 206-835-7679 fax 206-439-7710

Hi Dave,

I just filled out the dbase form.

Actually we had the help for the ATCT. The initial report was a PIREP. Our Airfield Operations Specialist was dispatched to inspect the runway and found the cap. ATCT was able to pinpoint the last few departures and we narrowed it down from there. Empire hasn't confirmed it with us, but from the description they said it was their cap. When I follow up tomorrow I'll try to firm up the type aircraft, it would either be an F-27 or a Cessna Caravan, those are the two types of aircraft they fly out of here. Does Empire fly out of Memphis too or just Fed Ex? I would assume you're quite familiar with them.

Again, hope all is well with you in Memphis!

Sarah

From: Dave Moreau [mailto:DaveM@MSCAA.com]

Sent: Thu 5/26/2005 2:37 PM

To: Demory, Sarah

Subject: FW: Fuel Cap found at SEA

Sarah:

How were you able to pin down the actual aircraft and company...this is something I keep trying to do but find it very difficult. Just curious.

Dave

Airport city code: SEA

Airport RWY: 34L

Airport TWY:

Manufacturer Name: Unknown

Serial Number:

Color:

If known - Company: Empire Air

Saturday, April 30, 2005 **Time:**

Reported by: Jaime Edrosa - Ops RNO

Manufacturer Number:

Part Number: 457-370

Fuel Cap Type:

If known - Aircraft Type:

Other information:

The fuel cap was found during a routine airfield inspection. There was no specific report of FOD thus there is no exact time of when it was found. Jaime Edrosa 775-328-6490 jedrosa@renoairport.com This was reported on 10/31/05 approximately 6 months after the find. RNO received information about the web survey on that date and filled out this report.

Airport city code: **RNO**

Airport RWY: **16R**

Airport TWY: **J**

Manufacturer Name: Shaw Aero Device

Serial Number: MIL-C-38373B?

Color:

If known - Company:

Wednesday, April 27, 2005 **Time:**

Reported by: Michael Nonemacher - Ops

Manufacturer Number: MS29525-1

Part Number:

Fuel Cap Type: Exterior mounted fuel cap

If known - Aircraft Type: Unknown

Other information:

A fuel cap was found along Runway 9L-27R at Fort Lauderdale Hollywood International Airport on 4/27/05, {Shaw Aero services (MS29525-1)} approximately 3000' from approach end 9L and 6000' from approach end 27L. The cap is cracked in two places suggesting a significant impact. mnonemacher@broward.org. Sent this info via e-mail to rcrouse@shawaero.com for review.

Airport city code: **FLL**

Airport RWY: **9L/27R**

Airport TWY:

Manufacturer Name: Shaw Aero Device

Serial Number:

Color:

If known - Company:

Wednesday, April 27, 2005 **Time: 7:30**

Reported by: JimStephan - Delta Air

Manufacturer Number: Not reported

Part Number: 61606-2

Fuel Cap Type: Cage number 86090

If known - Aircraft Type: Unknown

Other information:

Has Sept 12, 2003 stamped on reverse of fuel cap. Lanyard hole broken off lip on aircraft side of fuel cap. Broken in one spot with abrasions. The part number is raised with the exception of "-2" which is stamped as is the whole serial number. The cap is red. There are very faint numbers on one side which may have been black "37-100 200 747-SP-SH TOC". The "TOC" could be the number 100 as it is hard to read and numbers in front of the "37" are unreadable. Delta Airlines reported this fuel cap find. Found on should of eastern portion of rwy. jim.stephan@delta.com and neil.deevy@atlanta-airport.com Airline Corporate Safety. Additional info received in an e-mail from Mr. Stephan, From: Stephan, Jim mailto:Jim.Stephan@delta.com] Sent: Thursday, April 28, 2005 9:25 AM To: Frommelt, Kevin W Subject: FW: Fuel Cap
Subject: RE: Fuel Cap John, Mpn 61606 and 61606-2 crosses to DPN283201416 and is multi fleet effective per SAP. Note that this part is non FTN and being a four digit 2 DPN (expendable) we probably do not track Serial Numbers. SAP shows that these caps are made by ARGO TECH- Costa Mesa they may be able to find what operator purchased this Serial Number. Jim 4-1362

Airport city code: **ATL**

Airport RWY: **8R/26L**

Airport TWY:

Manufacturer Name: J.C. Carter

Serial Number: 13510

Color: Red

If known - Company: Unknown

Monday, March 28, 2005 **Time: 21:30**

Reported by: Scott Schroeder

Manufacturer Number: MS29526-2

Part Number:

Fuel Cap Type:

If known - Aircraft Type: Unknown

Other information:

Stamped number on front of cap 488-365 On rear of cap PT 66, S 66, FT 66. No other markings found. Fuel cap found on RWY 36R numbers. Long wire lanyard attached to cap.

Airport city code: **MEM**

Airport RWY: **18L/36R**

Airport TWY:

Manufacturer Name: Shaw Aero Device

Serial Number:

Color: Red

If known - Company:

Tuesday, March 22, 2005 **Time:**

Reported by: Michael Nonnemacher - Ops

Manufacturer Number: MS29525-1

Part Number:

Fuel Cap Type: Exterior mounted fuel cap -Airbus
See note below

If known - Aircraft Type: Unknown

Other information:

From: MICHAEL NONNEMACHER [mailto:MNONNEMACHER@broward.org]
Sent: Mon 3/22/2004 4:50 PM
To: craig.williams@airportnet.org; kbower@asig.com; scarney@asig.com; linda.berkowitz@faa.gov; morris.weiner@faa.gov; jhbaxter@fedex.com; jhglowen@fedex.com; mlbrooks@fedex.com; pcteel@fedex.com; wcarter4@fedex.com; Dave Moreau; David Washington; Julie Beadle; Leroy Knox; Matthew Coffelt; Robert Jacobs; Scott Schroeder; kevin.frommelt@nwa.com; robert.mcafee@nwa.com; hankinsb@saccounty.net
Cc: herbcooper@surfr.com
Subject: Re: FW: Airbus fuel cap #2-Photos from FLL
Another Airbus 319, 320, 321 fuel cap was found on Runway 9L-27R at FLL today. At the point where aircraft would normally rotate for Runway 27R. Serial Number 1760.
Michael Nonnemacher
954-359-1214

Airport city code: **FLL**

Airport RWY: **9L/27R**

Airport TWY:

Manufacturer Name: Unknown

Serial Number: 1760

Color:

If known - Company:

Thursday, March 17, 2005 **Time: 6:35**

Reported by: Karl A. Schroeder-OpsALB

Manufacturer Number:

Part Number:

Fuel Cap Type:

If known - Aircraft Type: RJ-EMB

Other information:

Information received from fuel cap survey web site as filled out by Karl Schroeder, ops1@albanyairport.com, 518-242-2300 phone contact, fax number 518-242-2603. Fuel cap removed from RWY 1 threshold markings on a north heading.
Good Morning,

My name is Karl A. Schroeder and I am the FOD/Safety Officer here @ ALB. The morning that the fuel cap was found, a pilot, getting ready for departure, had reported the fuel cap being on RY1 to ATC. ATC in turn; notified OPS. The fuel cap was retrieved from the location and was presented to the operations department for review. The lanyard was still intact but the clip @ the end of the lanyard was open. It was determined that the fuel cap could of came from a variety of different aircraft because of its design. No Identifying numbers were taken off the fuel cap because @ the time, operations concern was to locate the aircraft that was missing the fuel cap. @ 0934 on March 17th, 2005 A representative from Independence Air called to advise us that it was their fuel Cap. Upon further investigation, it was found that USAirports had fueled the ERJ that morning. It wasn't known if the lanyard was disconnected inside the fuel station.

Airport city code: **ALB**

Airport RWY: **RWY 1**

Airport TWY:

Manufacturer Name: Unknown

Serial Number:

Color:

If known - Company:

Wednesday, March 02, 2005 **Time: 1:30**

Reported by: John Glass

Manufacturer Number: MS29526-2

Part Number:

Fuel Cap Type:

If known - Aircraft Type:

Other information:

Lanyard is missing, part where lanyard attached is broken. Number on bottom (underside) of cap is 210885H and below that is HN-644. Cap found on blast pad

Airport city code: PHL

Airport RWY: 27L

Airport TWY:

Manufacturer Name: J.C. Carter

Serial Number: 054065

Color:

If known - Company:

Tuesday, February 22, 2005 **Time: 13:12**

Reported by: Jeremy Keating-Ops

Manufacturer Number:

Part Number:

Fuel Cap Type: General Aviation

If known - Aircraft Type:

Other information:

Reported by Jeremy Keating - Ops Fuel cap was a white twist off cap, probably from a single engine airplane, low wing. I would say we find at least one cap a year. jeremy.keating@sdcounty.ca.gov phone contact: 619-956-4810 Fax 619-956-4801. Gillespie Field San Diego

Airport city code: SEE

Airport RWY: 27R

Airport TWY:

Manufacturer Name: Unknown

Serial Number:

Color:

If known - Company:

Saturday, February 05, 2005 **Time: 2:00**

Reported by: Warren Norton

Manufacturer Number: MS29526-2

Part Number:

Fuel Cap Type:

If known - Aircraft Type: Unknown

Other information:

Fuel cap removed from the threshold area of RWY 19L at Dulles. Here is the e-mail information received from Dulles:

From: Norton, Warren [mailto:Warren.Norton@MWWA.com]
Sent: Saturday, February 05, 2005 12:32 PM
To: DMOREAU1@midsouth.rr.com; Hall, Bill
Subject: MS29526-2

Dave,
One Shaw Aero MS296526-2 was recovered from the threshold of 19L at 0200 hours on February 5, 2005. As far as a serial number, I can only locate a printed series AD304 on the cap wall and a printed PT 30 on the bottom, 488 347 is cast into the top of the cap. Carrier and aircraft type unknown. The brass retaining chain is broken. The cap itself is scraped and chipped.

Warren Norton
Airport Operations Safety and Security Inspector
Washington Dulles International airport

Airport city code: IAD

Airport RWY: 19L

Airport TWY:

Manufacturer Name: Shaw Aero Device

Serial Number: 488347

Color:

If known - Company: Unknown

Sunday, January 30, 2005 **Time: 10:20**

Reported by: David Moreau

Manufacturer Number: MS 29525-1

Part Number:

Fuel Cap Type: Under wing mounted-exposed
airflow

If known - Aircraft Type: Unknown

Other information:

Other numbers on cap - front 488-12 Other numbers on the reverse PT 66, FT 66, S 66

Airport city code: **MEM**

Airport RWY: **18R/36L**

Airport TWY: **M7**

Manufacturer Name: Shaw Aero Device

Serial Number: None

Color: Gray

If known - Company: Unknown

Monday, December 13, 2004 **Time: 2:30**

Reported by: John Glass

Manufacturer Number: MS29526-2

Part Number:

Fuel Cap Type:

If known - Aircraft Type:

Other information:

Found on blast pad. Cap found by airport ops duty officer. The lanyard is missing and appears to be broken. No serial number found.
John.glass@phl.org 215-937-6916

Airport city code: **PHL**

Airport RWY: **27L**

Airport TWY:

Manufacturer Name: Shaw Aero Device

Serial Number:

Color:

If known - Company:

Monday, December 06, 2004 **Time: 3:40**

Reported by: John Glass

Manufacturer Number: MS29526-2

Part Number:

Fuel Cap Type:

If known - Aircraft Type:

Other information:

Lanyard is attached, fuel cap is not broken, no serial number. john.glass@phl.org 215-937-6916. Fuel cap found at TWY S1 intersection

Airport city code: **PHL**

Airport RWY: **27L**

Airport TWY: **S1**

Manufacturer Name: Shaw Aero Device

Serial Number:

Color:

If known - Company:

Wednesday, November 17, 2004 **Time: 7:00**

Reported by: Rob Jacobs

Manufacturer Number: MS29526-2

Part Number: 488-347

Fuel Cap Type:

If known - Aircraft Type: Unknown

Other information:

On reverse of cap RT66, PT66, S66

Airport city code: **MEM**

Airport RWY: **18R/36L**

Airport TWY: **M4**

Manufacturer Name: Shaw Aero Device

Serial Number: None

Color: Red

If known - Company: unknown

Sunday, October 10, 2004 **Time: 2:19**

Reported by: John Glass

Manufacturer Number: MS 29526-2

Part Number:

Fuel Cap Type:

If known - Aircraft Type: Unknown

Other information:

Lanyard is attached, fuel cap is not broken, no serial number. john.glass@phl.org 215-937-6916. Fuel cap found in blast pad area for this runway.

Airport city code: **PHL**

Airport RWY: **27L**

Airport TWY:

Manufacturer Name: Shaw Aero Device

Serial Number:

Color:

If known - Company:

Saturday, September 25, 2004 **Time: 12:00**

Reported by: Scott Schroeder

Manufacturer Number: MS29525-1

Part Number:

Fuel Cap Type: Exterior Type-under wing mounted

If known - Aircraft Type: Unknown

Other information:

Only other marking on this cap are stamped on the front of the fuel cap - 488-12

Airport city code: **MEM**

Airport RWY: **18C/36C**

Airport TWY: **C8**

Manufacturer Name: Shaw Aero Device

Serial Number: None

Color: Gray

If known - Company: Unknown

Wednesday, September 15, 2004 **Time:**

Reported by: David Washington

Manufacturer Number: MS29525-1

Part Number: Unknown

Fuel Cap Type: Airbus/Fokker style

If known - Aircraft Type: Unknown

Other information:

488-12

Airport city code: **MEM**

Airport RWY: **18C/36C**

Airport TWY: **H**

Manufacturer Name: Shaw Aero Device

Serial Number: None visible

Color: Gray

If known - Company: Unknown

Wednesday, September 15, 2004 **Time: 2:00**

Reported by: John Glass

Manufacturer Number: MS29526-2

Part Number:

Fuel Cap Type:

If known - Aircraft Type:

Other information:

Lanyard is attached, fuel cap is not broken, no serial number. john.glass@phl.org 215-937-6916. Fuel cap found in blast pad area for this runway.

Airport city code: **PHL**

Airport RWY: **9L**

Airport TWY:

Manufacturer Name: Shaw Aero Device

Serial Number:

Color:

If known - Company:

Tuesday, September 14, 2004 **Time:**

Reported by: Michael Nonnemacher-FLL

Manufacturer Number:

Part Number:

Fuel Cap Type: Exterior mounted wing fuel cap

If known - Aircraft Type: Unknown

Other information:

No additional information regarding this cap was provided. mnonnemacher@broward.org

Airport city code: **FLL**

Airport RWY: **9L/24R**

Airport TWY:

Manufacturer Name: Shaw Aero Device

Serial Number:

Color:

If known - Company:

Wednesday, August 04, 2004 **Time: 6:30**

Reported by: David Reeves

Manufacturer Number: NA

Part Number:

Fuel Cap Type:

If known - Aircraft Type: Unknown

Other information:

Red fuel cap - not much information on this cap due to damage.

Airport city code: **MEM**

Airport RWY: **18C/36C**

Airport TWY: **R**

Manufacturer Name: Unknown

Serial Number: NA

Color: Red

If known - Company: Unknown

Thursday, July 01, 2004 **Time:**

Reported by: Rich King - Airport Ops

Manufacturer Number:

Part Number:

Fuel Cap Type: AG aircraft fuel cap

If known - Aircraft Type:

Other information:

Jamestown, ND, USA (JMS) - Jamestown Municipal Airport "Found on RWY 31 near landing end"
No other information was provided on this cap. Reporting individual indicates he believes it was an AG aircraft fuel cap.
Richki@hotmail.com Time of find unreported.

Airport city code: **JMS**

Airport RWY: **31**

Airport TWY:

Manufacturer Name: Unknown

Serial Number:

Color:

If known - Company: AG Sprayer - Eagle

Monday, June 28, 2004 **Time:**

Reported by: Hope Macaluso-ATL

Manufacturer Number:

Part Number:

Fuel Cap Type: See below for info received from ATL

If known - Aircraft Type:

Other information:

From: OPERATION [mailto:OPERATION@atlanta-airport.com]
Sent: Monday, June 28, 2004 6:53 AM
To: Dave Moreau
Subject: fuel caps [GFI-T53806-40E4386EE13F7878]
Dave-
I found a fuel cap on Runway 8R/26L Friday morning. I found one today on Runway 9L/27R. They are both Shaw Aero.
Hope Macaluso
Hartsfield - Jackson Atlanta International Airport
<<100_0751.JPG>>

Airport city code: **ATL**

Airport RWY: **9L/27R**

Airport TWY:

Manufacturer Name: Shaw Aero Device

Serial Number:

Color: Red

If known - Company:

Friday, June 25, 2004

Time:

Reported by: Hope Macaluso-ATL

Manufacturer Number:

Part Number:

Fuel Cap Type: See below for info received from ATL

If known - Aircraft Type:

Other information:

From: OPERATION [mailto:OPERATION@atlanta-airport.com]
Sent: Monday, June 28, 2004 6:53 AM
To: Dave Moreau
Subject: fuel caps [GFI-T53806-40E4386EE13F7878]
Dave-
I found a fuel cap on Runway 8R/26L Friday morning. I found one today on Runway 9L/27R. They are both Shaw Aero.
Hope Macaluso
Hartsfield - Jackson Atlanta International Airport
<<100_0751.JPG>>

Airport city code: ATL

Airport RWY: 8R/26L

Airport TWY:

Manufacturer Name: Shaw Aero Device

Serial Number:

Color: Red

If known - Company:

Friday, May 28, 2004

Time:

Reported by: Michael Nonnemacher-FLL

Manufacturer Number:

Part Number:

Fuel Cap Type: See below for info received from FLL

If known - Aircraft Type:

Other information:

From: MICHAEL NONNEMACHER [mailto:MNONNEMACHER@broward.org]
Sent: Tuesday, June 01, 2004 8:07 AM
To: Dave Moreau
Subject: Fuel Cap Found at FLL
An airbus fuel cap manufactured by Shaw Aero Devices (no serial #) was found on Runway 9L at FLL on Friday 5/28.
Mike Nonnemacher

Airport city code: FLL

Airport RWY: 9L

Airport TWY:

Manufacturer Name: Shaw Aero Device

Serial Number:

Color:

If known - Company:

Thursday, May 27, 2004

Time: 11:00

Reported by: Paul Geater

Manufacturer Number: MS29525-1

Part Number: 61605

Fuel Cap Type: Exterior wing mounted Airbus

If known - Aircraft Type: Unknown

Other information:

Cage number 86090 - marking on the rear of the fuel cap is "FT". Other markings on the front of the fuel cap are: FAA PMA Airbus A319-111-112-113-114-131-132 and A320 -111-211-212-214-231-232-233 and A321 -111-112-131-211-231 Found by airfield mtn. Fuel cap found on May 21, 04 at 11:00am. Retrieved by Ops today - May 27, 2004.

Airport city code: MEM

Airport RWY: 18L/36R

Airport TWY: Y1

Manufacturer Name: J.C. Carter

Serial Number: 003325

Color: Gray

If known - Company: Unknown

Wednesday, April 21, 2004 **Time:**

Reported by: Michael Nonemacher - FLL

Manufacturer Number:

Part Number:

Fuel Cap Type: See notes below. 2 fuel caps were found this date.

If known - Aircraft Type: Unknown

Other information:

Dave,

On April 21, 2004, two (2) McDonnell Douglas (not sure why a MD fuel cap would be found as MD fuel caps are covered by fuel panel covers on the wing-they are not exterior mounted fuel caps-DM MEM) fuel caps were found in the in the Runway safety area for Runway 9L-27R midfield. There were no identifying marks as to ownership.

These caps however, must have been lost recently as we combed our safety areas following the recent FedEx incident. Mike Nonnemacher 954-359-1214

The a/c incident referred to was a hard landing where we were trying to determine if the caps had come from this aircraft. It was determined they did not come from this aircraft after an investigation.

Airport city code: **FLL**

Airport RWY: **9L/27R**

Airport TWY:

Manufacturer Name: Unknown

Serial Number:

Color:

If known - Company:

Friday, April 16, 2004 **Time: 16:00**

Reported by: Scott Schroeder

Manufacturer Number: MS29526-2

Part Number: MS29526-2

Fuel Cap Type:

If known - Aircraft Type: Unknown

Other information:

Retrieved from TWY N just north of TWY M9. Marking on the reverse side of the cap are: FT 66, S88, PT66. No further markings are found on the fuel cap.

Airport city code: **MEM**

Airport RWY:

Airport TWY: **N**

Manufacturer Name: Shaw Aero Device

Serial Number: 488-347

Color: red

If known - Company: Unknown

Monday, April 12, 2004 **Time: 10:30**

Reported by: Rob Jacobs

Manufacturer Number: MS29526-2

Part Number: MS29526-2

Fuel Cap Type: Not Airbus

If known - Aircraft Type: Unknown

Other information:

A second blue O-ring also found.

Airport city code: **MEM**

Airport RWY: **18R/36L**

Airport TWY: **M4**

Manufacturer Name: Shaw Aero Device

Serial Number: 488-347

Color: Red

If known - Company:

Monday, April 12, 2004 **Time: 20:24**

Reported by: Julie Beadle

Manufacturer Number: none

Part Number: None

Fuel Cap Type: GA (possibly)

If known - Aircraft Type: Unknown

Other information:

Airport city code: **MEM**

Airport RWY: **9/27**

Airport TWY: **A1**

Manufacturer Name: Unknown

Serial Number: none

Color: white

If known - Company: unknown

Monday, March 08, 2004 **Time: 11:00**

Reported by: Matthew Coffelt

Manufacturer Number: MS29525-1

Part Number: MS29525-1

Fuel Cap Type: Exterior Type-under wing mount

If known - Aircraft Type: Unknown

Other information:

Found on RWY 18R/36L. No further identifying letters or numbers on this cap.

Airport city code: **MEM**

Airport RWY: **18R/36L**

Airport TWY: **M3**

Manufacturer Name: Shaw Aero Device

Serial Number: None

Color: Gray

If known - Company: Unknown

Wednesday, March 03, 2004 **Time: 10:30**

Reported by: Julie Beadle

Manufacturer Number: MS29525-1

Part Number: Unknown

Fuel Cap Type: Exterior Type-under wing mount

If known - Aircraft Type: Unknown

Other information:

Found during runway inspection. A long number is hand written on the front of the fuel cap - 9YQ816411-7 or 9Y2816411-7 The Q or 2 is difficult to read due to damage in this area of the cap.

Airport city code: **MEM**

Airport RWY: **9/27**

Airport TWY: **Y**

Manufacturer Name: Shaw Aero Device

Serial Number: None

Color: Gray

If known - Company: Unknown

Saturday, February 07, 2004 **Time: 9:20**

Reported by: Julie Beadle

Manufacturer Number: MS29526-2

Part Number: 2650266

Fuel Cap Type: Unknown

If known - Aircraft Type: Unknown

Other information:

This type of fuel cap has never been seen before at this airport. Number on reverse of cap: 2652557 Cap located on RWY 9/27 near the TWY C exit. Fuel cap manufacturer is Parker - out of Irvine, CA. Found by Ops Coord Julie Beadle.

Airport city code: **MEM**

Airport RWY: **9/27**

Airport TWY: **C**

Manufacturer Name: Parker

Serial Number: ???

Color: Red

If known - Company: ???

Sunday, December 21, 2003 **Time:**

Reported by: Operations ATL

Manufacturer Number:

Part Number:

Fuel Cap Type: Not an externally mounted cap.

If known - Aircraft Type: Unknown

Other information:

"Found this morning on runway 26R." E-mail received from atlanta operations - OPERATIONS@atlanta-airport.com from Hope Macaluso with photo (in e-mail copy). No other information at this time.

Airport city code: **ATL**

Airport RWY: **26R**

Airport TWY:

Manufacturer Name: Unknown

Serial Number:

Color: Red

If known - Company:

Monday, September 15, 2003 Time: 11:00

Reported by: Darrin Barth-ATL

Manufacturer Number:

Part Number:

Fuel Cap Type: Unknown - no info received again from ATL

If known - Aircraft Type:

Other information:

From: Barth, Darrin [mailto:darrin.barth@atlanta-airport.com]

Sent: Monday, September 15, 2003 11:10 AM

To: Julie Beadle

Subject: RE: Fuel Caps on Movement Areas

Julie:

Funny you should send this today. We just picked up a Carter fuel cap off the runway a few minutes ago. One of our guys will probably send a picture and some information if you're interested. Including today, we have found 2 this year. The other was a Shaw Aero.

Darrin

-----Original Message-----

From: Julie Beadle [mailto:JulieB@MSCAA.com]

Sent: Thursday, September 11, 2003 6:36 PM

To: Andrew Pomeroy (E-mail); Darrin Barth (E-mail); Joe Guarino (E-mail); Steve Juliano (E-mail); Steven Picou (E-mail);

jruff@mail.ci.midland.tx.us; sgermolus@ci.duluth.mn.us; chris.graham@ci.austin.tx.us; zaramie_lindseth@dot.state.ak.us

Subject: Fuel Caps on Movement Areas

For your information and comments. We are trying to determine how widespread this problem is. Any input would be appreciated.

Thanks!

Airport city code: ATL

Airport RWY:

Airport TWY:

Manufacturer Name: J.C. Carter

Serial Number:

Color:

If known - Company:

Saturday, September 06, 2003 Time: 10:50

Reported by: David Moreau

Manufacturer Number: MS29526-2

Part Number: 61605/61606

Fuel Cap Type: Exterior-under wing mount

If known - Aircraft Type: A300

Other information:

Found on RWY 36R C/L adjacent to TWY S2. Broken into many pieces, not all of which were found. No serial number available due to missing damaged part. Unusual situation, base of fuel cap has one PN number 61606 and top has another 61605. Not sure if these two parts are from different fuel caps or if the top portion is anchored to a different part number below. 1500 - AI/FDX TWR advised that they had an Airbus (flt # 872, tail #682) arrive at 0924L. The fuel cap that was recovered earlier this morning may belong to this a/c. Origin: MHT, A300. 09/07/03 Further research on the two different part numbers indicates the original fuel cap number of 61606 is fitted with a faceplate to accommodate the Airbus equipment. The faceplate has a p/n of 61605.

Airport city code: MEM

Airport RWY: 18L/36R

Airport TWY: S2

Manufacturer Name: J.C. Carter

Serial Number: Unavailable

Color: Gray

If known - Company: FedEx

Saturday, April 19, 2003 Time: 9:00

Reported by: Thomas Wallace

Manufacturer Number: 929526-2

Part Number: 488-347

Fuel Cap Type: SAAB?

If known - Aircraft Type: Unknown

Other information:

Found on TWY N abeam gate A33. Stamps on the reverse: FT54 S54 FT57 No other markings were visible on the reverse. Cap was heavily damaged. It appears to have fallen and been run over by another aircraft.

Airport city code: MEM

Airport RWY:

Airport TWY: N

Manufacturer Name: Shaw Aero Device

Serial Number: none

Color: Red

If known - Company: Unknown

Friday, April 11, 2003 **Time:**

Reported by: Airfield maintenance

Manufacturer Number: MS29525-1

Part Number: 61605

Fuel Cap Type: Exterior Type-under wing mount

If known - Aircraft Type: Unknown

Other information:

Airbus Fuel Cap Stamp on front of cap: FAA - PMA Airbus A319-111-112-113-114-131-132 A320-111-211-212-214-231-232-238 A321-111-112-131-211-231 Rev-B Cage 86090 Back of Cap: 211153B HN-258 211154A HN-256

Airport city code: **MEM**

Airport RWY: **18L/36R**

Airport TWY: **S3**

Manufacturer Name: J.C. Carter

Serial Number: 002929

Color: Gray

If known - Company: Airbus

Tuesday, April 08, 2003 **Time:**

Reported by: Airfield Maintenance

Manufacturer Number: MS29526-2

Part Number: 61606

Fuel Cap Type: Wing mounted fuel cap

If known - Aircraft Type: Unknown

Other information:

Additional Information on cap Front: Cage 86090 Rear of cap: 86090 210885H HN-568 2-P74725

Airport city code: **MEM**

Airport RWY: **18R/36L**

Airport TWY: **M7**

Manufacturer Name: J.C. Carter

Serial Number: 056067

Color: Red

If known - Company: Unknown

Monday, March 03, 2003 **Time:**

Reported by: Airfield Maintenance

Manufacturer Number: MS29526-2

Part Number:

Fuel Cap Type: Wing mounted fuel cap

If known - Aircraft Type: Unknown

Other information:

Back of cap: PT7 PT 5 S5

Airport city code: **MEM**

Airport RWY: **18L/36R**

Airport TWY: **S4**

Manufacturer Name: Shaw Aero Device

Serial Number: None

Color: Red

If known - Company: Unknown

Monday, February 24, 2003 **Time:**

Reported by: Airfield Maintenance

Manufacturer Number: MS29525-1

Part Number: 61605

Fuel Cap Type: Exterior Type-under wing mount

If known - Aircraft Type: Unknown

Other information:

Other markings: Front of Cap: FAA - PMA Airbus A319-111-112-113-114-131-132 A320-111-211-212-214-231-232-238 A321-111-112-131-211-231 Rev-B Cage 86090 Back of Cap: 211153B HN-303 FT

Airport city code: **MEM**

Airport RWY: **9/27**

Airport TWY: **A1**

Manufacturer Name: J.C. Carter

Serial Number: 003321

Color: Gray

If known - Company: Unknown-Likely NWA

Monday, February 24, 2003 **Time:**

Reported by: Airfield Maintenance

Manufacturer Number: MS29525-1

Part Number: 61605

Fuel Cap Type: Exterior Type-under wing mount

If known - Aircraft Type: Unknown

Other information:

Other markings: Front of Cap: FAA - PMA Airbus A319-111-112-113-114-131-132 A320-111-211-212-214-231-232-238 A321-111-112-131-211-231 Rev-B Cage 86090 Back of Cap: 211153B HN-303 FT

Airport city code: MEM

Airport RWY: 9/27

Airport TWY: C

Manufacturer Name: J.C. Carter

Serial Number: 863410

Color: Gray

If known - Company: Unknown

Monday, January 27, 2003 **Time: 11:00**

Reported by: Airfield Maintenance

Manufacturer Number: MS29525-1

Part Number: 61605

Fuel Cap Type: Exterior Type-under wing mount

If known - Aircraft Type:

Other information:

FT

Airport city code: MEM

Airport RWY: 18L/36R

Airport TWY: E

Manufacturer Name: J.C. Carter

Serial Number: 000608

Color: Gray

If known - Company: Unknown

Monday, January 13, 2003 **Time:**

Reported by: Airfield Maintenance

Manufacturer Number: MS29526-1

Part Number:

Fuel Cap Type: Exterior Type-under wing mount

If known - Aircraft Type:

Other information:

Found and removed on Jan. 13, 2003 by airfield mtn on RWY 9/27. Turned in to ops at 0900L on 1/22/03 by Director John Greaud. Unknown aircraft type or company. No lanyard found with cap.

Airport city code: MEM

Airport RWY: 9/27

Airport TWY: C

Manufacturer Name: Shaw Aero Device

Serial Number:

Color: Red

If known - Company: Unknown

Tuesday, January 07, 2003 **Time: 7:30**

Reported by: Thomas Wallace

Manufacturer Number: MS29525-1

Part Number: 61606

Fuel Cap Type: Unknown

If known - Aircraft Type: Unknown

Other information:

Cap found on Rwy 18C approximately 45ft east of the Rwy hold line. Number on back of cap: 210885H HN-550.

Airport city code: MEM

Airport RWY: 18C/36C

Airport TWY: L

Manufacturer Name: J.C. Carter

Serial Number: 052785

Color: Red

If known - Company: Unknown

Wednesday, December 04, 2002 Time:

Reported by: Airfield Mtn Personnel

Manufacturer Number: MS29525-1

Part Number: 61605

Fuel Cap Type: Exterior Type-under wing mount

If known - Aircraft Type:

Other information:

Found by airfield mtn on RWY 18R near twy M4. Other stamped markings on rear of fuel cap: 211153B HN-091 FT HN-082 86090 211154A 2-P74840

Airport city code: MEM

Airport RWY: 18R/36L

Airport TWY: M4

Manufacturer Name: J.C. Carter

Serial Number: 006615

Color: Gray

If known - Company: Unknown

Sunday, December 01, 2002 Time: 16:10

Reported by: Julie Beadle

Manufacturer Number: MS29525-1

Part Number: Missing

Fuel Cap Type: Exterior Type-under wing mount

If known - Aircraft Type:

Other information:

Partial fuel cap found in three pieces. Bottom portion found only. Turned over to NWA.

Airport city code: MEM

Airport RWY:

Airport TWY: M4

Manufacturer Name: Unknown

Serial Number: Missing

Color: Gray

If known - Company:

Saturday, September 07, 2002 Time: 10:30

Reported by: John Smith-Development

Manufacturer Number: MS29526-2

Part Number: 61606

Fuel Cap Type: Unknown

If known - Aircraft Type: Unknown

Other information:

Cage# 86090 Stamp on rear of cap # 210885H Actually found on 09-04-02 turned in on Sept 7 by development. (180' RT of CL)

Airport city code: MEM

Airport RWY: 17/35

Airport TWY: M5

Manufacturer Name: J.C. Carter

Serial Number: 052024

Color: Red

If known - Company: Unknown

Wednesday, August 14, 2002 Time: 15:00

Reported by: Julie Beadle

Manufacturer Number: MS29525-1

Part Number: 61605

Fuel Cap Type: Exterior Type-under wing mount

If known - Aircraft Type: Unknown

Other information:

Cage number 86090, stamped on the back side of the fuel cap are the letters - FT

Airport city code: MEM

Airport RWY: 18L/36R

Airport TWY: S3

Manufacturer Name: J.C. Carter

Serial Number: 000533

Color: Gray

If known - Company: Unknown

Thursday, August 01, 2002 **Time: 19:12**

Reported by: David Moreau

Manufacturer Number: MS29525-1

Part Number: 61605

Fuel Cap Type: Exterior Type-under wing mount

If known - Aircraft Type: Unknown

Other information:

Other numbers imprinted on this fuel cap's reverse side - 211158B HN-091 211154-A 0401581 TR78A

Airport city code: MEM

Airport RWY: **18L/36R**

Airport TWY: **S3**

Manufacturer Name: J.C. Carter

Serial Number: 002237

Color: Gray

If known - Company: Unknown

Friday, July 26, 2002 **Time: 11:00**

Reported by: Thomas Wallace

Manufacturer Number: MS29525-1

Part Number: 61605

Fuel Cap Type: Exterior Type-under wing mount

If known - Aircraft Type: Unknown

Other information:

211153B - HN-258 211154A HN-256 FT

Airport city code: MEM

Airport RWY: **18C/36C**

Airport TWY: **C8**

Manufacturer Name: J.C. Carter

Serial Number: 008505

Color: Gray

If known - Company: Unknown

Tuesday, June 25, 2002 **Time: 18:20**

Reported by: Scott Schroeder

Manufacturer Number: MS29525-1

Part Number: 61605

Fuel Cap Type: Exterior Type-under wing mount

If known - Aircraft Type:

Other information:

Found during runway inspection. Numbers imprinted on the reverse side of the fuel cap: 211153B HN-091 211154A HN-082 FT

Airport city code: MEM

Airport RWY: **18C/36C**

Airport TWY: **C8**

Manufacturer Name: J.C. Carter

Serial Number: 007971

Color: Gray

If known - Company: Unknown

Friday, June 14, 2002 **Time: 18:31**

Reported by: David Moreau

Manufacturer Number: MS29525-1

Part Number:

Fuel Cap Type: Exterior Type-under wing mount

If known - Aircraft Type:

Other information:

Rear stamped letters - FAA-PMA Fuel cap photo shows red color. Fuel cap found of same design but grey in color.

Airport city code: MEM

Airport RWY: **18L/36R**

Airport TWY: **S3**

Manufacturer Name: Shaw Aero Device

Serial Number: 488-32-6

Color: Gray

If known - Company: Unknown

Wednesday, June 05, 2002 **Time: 10:40**

Reported by: Rob Jacobs Safety Spc

Manufacturer Number: MS29525-1

Part Number: 61605

Fuel Cap Type: Exterior Type-under wing mount

If known - Aircraft Type:

Other information:

Airport city code: **MEM**

Airport RWY: **18C/36C**

Airport TWY: **L**

Manufacturer Name: J.C. Carter

Serial Number: 008476

Color: Gray

If known - Company: Unknown

Monday, May 06, 2002 **Time: 14:18**

Reported by: Charlie Ragan

Manufacturer Number: MS29526-2

Part Number:

Fuel Cap Type:

If known - Aircraft Type: Unknown

Other information:

Airport city code: **MEM**

Airport RWY: **18C/36C**

Airport TWY: **S7**

Manufacturer Name: Shaw Aero Device

Serial Number: 486-365

Color: Red

If known - Company: Unknown

Charlie Ragan, airfield electrician, found and removed this fuel cap. The number listed as a serial number may be some other type of number. No indication as to what type of number it is on the fuel cap. (486-365) Stamped on the front of the fuel cap.

Thursday, April 25, 2002 **Time: 19:30**

Reported by: Julie Beadle

Manufacturer Number: US29526-2

Part Number: 61606

Fuel Cap Type:

If known - Aircraft Type: Unknown

Other information:

None. 2nd fuel cap removed from movement area in April 2002.

Airport city code: **MEM**

Airport RWY:

Airport TWY: **C4**

Manufacturer Name: J.C. Carter

Serial Number: 046058

Color: Red

If known - Company: Unknown

Wednesday, April 17, 2002 **Time: 10:30**

Reported by: Rob Jacobs

Manufacturer Number: MS29525-1

Part Number: 61605

Fuel Cap Type: Exterior Type-under wing mount

If known - Aircraft Type: Unknown

Other information:

Fuel cap was found at the intersection of TWY K and RWY 18C, on the runway side of the east holding position marking.

Airport city code: **MEM**

Airport RWY: **18C/36C**

Airport TWY: **K**

Manufacturer Name: J.C. Carter

Serial Number: 007727

Color: Gray

If known - Company: Unknown

Thursday, March 14, 2002 **Time:**

Reported by: David Reeves

Manufacturer Number: MS29525-1

Part Number: 61605

Fuel Cap Type: Exterior Type-under wing mount

If known - Aircraft Type:

Other information:

Found on March 4th by airfield electrician David Reeves. Other markings stamped on the bottom of the fuel cap: Numbers: 86090, 211154A, HN-350, 2-P74840, 211153B, HN-091, FT.

Airport city code: **MEM**

Airport RWY: **18C/36C**

Airport TWY: **K**

Manufacturer Name: J.C. Carter

Serial Number: 007310

Color: Gray

If known - Company: Unknown

Wednesday, February 27, 2002 **Time: 19:50**

Reported by: Julie Beadle

Manufacturer Number: MS29526-2

Part Number: 61606

Fuel Cap Type:

If known - Aircraft Type:

Other information:

86090 found on cap

Airport city code: **MEM**

Airport RWY:

Airport TWY: **V1**

Manufacturer Name: J.C. Carter

Serial Number: 026326

Color: Red

If known - Company: J.C. Carter

Monday, February 18, 2002 **Time:**

Reported by: Julie Beadle

Manufacturer Number: MS29526-2

Part Number: 61606

Fuel Cap Type:

If known - Aircraft Type:

Other information:

Unknown a/c type or company. Fuel cap fits many different type of a/c. It was found on Feb. 14, 2002 by Scott Schroeder 20 feet east of TWY N on the south side of RWY 27.

Airport city code: **MEM**

Airport RWY: **9/27**

Airport TWY:

Manufacturer Name: J.C. Carter

Serial Number: 031054

Color: Red

If known - Company: Unknown

Wednesday, February 13, 2002 **Time:**

Reported by: David Moreau

Manufacturer Number: MS29525-1

Part Number: 61605A

Fuel Cap Type: Exterior Type-under wing mounted

If known - Aircraft Type: Unknown

Other information:

Fuel cap found by maint. On Twy C7 at Rwy 18C. No report of missing cap from any carrier/fuel service company. Time of discovery unknown. Date of discovery was actually 02/11/02 - entered in dbase 02/13/02. Notifications made to ASI, NWA, FedEx.

Airport city code: **MEM**

Airport RWY: **18C/36C**

Airport TWY: **C7**

Manufacturer Name: J.C. Carter

Serial Number: 5186

Color: Gray

If known - Company:

Wednesday, January 16, 2002 **Time: 2:00**

Reported by: David Moreau

Manufacturer Number: MS29525-1

Part Number: 61605

Fuel Cap Type: Exterior Type-under wing mounted

If known - Aircraft Type: Unknown

Other information:

Fuel cap found on centerline of RWY 36R adjacent to TWY S2. North flow this evening. No report of missing cap from any carrier or fuel service company.

Airport city code: **MEM**

Airport RWY: **18L/36R**

Airport TWY:

Manufacturer Name: J.C. Carter

Serial Number: 002234

Color: Gray

If known - Company: Unknown

Wednesday, December 12, 2001 **Time: 16:45**

Reported by:

Manufacturer Number: MS29526-2

Part Number: 61606

Fuel Cap Type: Unknown aircraft type

If known - Aircraft Type: Unknown

Other information:

Removed from the Signature East entrance at Twy C at 1645.

Airport city code: **MEM**

Airport RWY:

Airport TWY: **C**

Manufacturer Name: J.C. Carter

Serial Number: 024567

Color: Red

If known - Company: Unknown

Monday, October 22, 2001 **Time: 8:30**

Reported by:

Manufacturer Number: MS29526-2

Part Number:

Fuel Cap Type: Unknown aircraft type

If known - Aircraft Type: Unknown

Other information:

Removed by Allen and Hoshall engineer 22, Terry Harbin at 0830 from RWY 18C/36C just N of TWY E

Airport city code: **MEM**

Airport RWY: **18C/36C**

Airport TWY: **E**

Manufacturer Name: J.C. Carter

Serial Number: 048948

Color: Red

If known - Company: Unknown

Friday, October 19, 2001 **Time: 16:00**

Reported by:

Manufacturer Number: MS29525-1

Part Number: 61605

Fuel Cap Type: Airbus Style

If known - Aircraft Type: Unknown

Other information:

Found by Derek Wood on 10/19/01 sometime around Friday afternoon

Airport city code: **MEM**

Airport RWY: **18L/36R**

Airport TWY: **S4**

Manufacturer Name: J.C. Carter

Serial Number: 007835

Color: Gray

If known - Company: Unknown

Friday, September 14, 2001 **Time:**

Reported by: Nick Fouda-MCI OPS

Manufacturer Number:

Part Number:

Fuel Cap Type: Exterior Type-under wing mounted

If known - Aircraft Type:

Other information:

From: Nick_Fouda@kcmo.org [mailto:Nick_Fouda@kcmo.org]
Sent: Monday, September 17, 2001 5:01 PM
To: davem@mscaa.com
Subject: Airbus Fuel Cap
Dave,
Just to let you know that an Airbus Fuel Cap (A319/A320 series) was found in MCI during a routine RWY inspection on Sept. 14, 2001.
Please add the info. to your database.
Thanks.

Airport city code: **MCI**

Airport RWY: **Unknown**

Airport TWY:

Manufacturer Name: Unknown

Serial Number:

Color:

If known - Company: Unknown

Friday, August 17, 2001 **Time: 8:15**

Reported by:

Manufacturer Number: MS29526-2

Part Number: 61606-2-CACE-86090

Fuel Cap Type: DC-9, 727, 747

If known - Aircraft Type:

Other information:

Removed fuel cap from 36C & H. Advised all airlines/FBOs. Part did not come back in FEDEX or NWA databases. Some fuel caps are being placed on top of wings while fueling and may be left there after departure. Number on rear of cap: 210885H HN-189

Airport city code: **MEM**

Airport RWY: **18C/36C**

Airport TWY:

Manufacturer Name: J.C. Carter

Serial Number: 03173

Color: Red

If known - Company:

Friday, August 03, 2001 **Time: 16:08**

Reported by: Michael Roper-MCI OPS

Manufacturer Number: MS29525-1

Part Number:

Fuel Cap Type: Exterior Type-under wing mounted

If known - Aircraft Type:

Other information:

From: Michael_Roper@kcmo.org [mailto:Michael_Roper@kcmo.org]
Sent: Monday, August 13, 2001 3:44 PM
To: davem@mscaa.com
Subject: Airport Ops Fuel Caps from Airbus equipment Dave, I recovered an Airbus fuel cap on a runway inspection on Friday, August 3, at 1608 hours CDT. Federal Express maintenance advised the cap is almost universal to Airbus aircraft, including their own. At MCI, we have four scheduled air carriers utilizing Airbus aircraft plus Fedex. To date, no one has reported a loss although all operators were immediately notified. We still have the fuel cap although FSDO was notified. The fuel cap is clearly marked for Airbus 319, 320 & 321 aircraft and was manufactured by the J.C. Carter Co.. Should you desire additional information, please advise.

Airport city code: **MCI**

Airport RWY: **Unknown**

Airport TWY:

Manufacturer Name: J.C. Carter

Serial Number:

Color: Gray

If known - Company:

Wednesday, August 01, 2001 **Time:**

Reported by:

Manufacturer Number: MS29526-2

Part Number: 61606

Fuel Cap Type: Unknown aircraft type

If known - Aircraft Type:

Other information:

Cage 85090 Bottom of cap - 210885H HN-582

Airport city code: **MEM**

Airport RWY: **9/27**

Airport TWY: **S**

Manufacturer Name: J.C. Carter

Serial Number: 047377

Color: Red

If known - Company:

Tuesday, July 24, 2001 **Time: 5:20**

Reported by:

Manufacturer Number: MS29525-1

Part Number: 61605

Fuel Cap Type: Airbus Equipment

If known - Aircraft Type: Unknown

Other information:

Cage 86090

Airport city code: **MEM**

Airport RWY: **9/27**

Airport TWY: **B**

Manufacturer Name: J.C. Carter

Serial Number: 000635

Color: Gray

If known - Company:

Sunday, July 01, 2001 **Time:**

Reported by:

Manufacturer Number: MS29526-2

Part Number:

Fuel Cap Type: Unknown aircraft type

If known - Aircraft Type:

Other information:

Airport city code: **MEM**

Airport RWY: **18R/36L**

Airport TWY:

Manufacturer Name: Shaw Aero Device

Serial Number:

Color: Red

If known - Company:

Sunday, July 01, 2001 **Time:**

Reported by:

Manufacturer Number: MS29526-2

Part Number: 61606

Fuel Cap Type: Unknown aircraft type

If known - Aircraft Type:

Other information:

Numbers on bottom of fuel cap - 210885H
HN-238

Airport city code: **MEM**

Airport RWY: **18R/36L**

Airport TWY:

Manufacturer Name: J.C. Carter

Serial Number: 040252

Color: Red

If known - Company:

Tuesday, June 19, 2001 **Time: 10:50**

Reported by:

Manufacturer Number: MS29526-2

Part Number: 61606

Fuel Cap Type: Unknown aircraft type

If known - Aircraft Type:

Other information:

Abeam gate A25-Red Style but with a gray top
211153B
HN-190

Airport city code: MEM

Airport RWY: **18R/36L**

Airport TWY:

Manufacturer Name: J.C. Carter

Serial Number:

Color: Red

If known - Company:

Tuesday, June 19, 2001 **Time: 10:50**

Reported by:

Manufacturer Number: MS29525-1

Part Number:

Fuel Cap Type: Airbus Equipment

If known - Aircraft Type: Unknown

Other information:

Heavily damaged-top missing

Airport city code: MEM

Airport RWY: **18R/36L**

Airport TWY:

Manufacturer Name: J.C. Carter

Serial Number: 211153B

Color: Gray

If known - Company:

Friday, June 15, 2001 **Time:**

Reported by:

Manufacturer Number: MS29526-2

Part Number:

Fuel Cap Type: Unknown aircraft type

If known - Aircraft Type:

Other information:

Airport city code: MEM

Airport RWY:

Airport TWY: **T**

Manufacturer Name: Shaw Aero Device

Serial Number:

Color: Red

If known - Company:

Sunday, May 20, 2001 **Time: 15:40**

Reported by:

Manufacturer Number: MS29526-2

Part Number:

Fuel Cap Type: Unknown aircraft type

If known - Aircraft Type:

Other information:

Airport city code: MEM

Airport RWY: **18R/36L**

Airport TWY: **M1**

Manufacturer Name: Shaw Aero Device

Serial Number:

Color: Red

If known - Company:

Sunday, May 06, 2001 **Time: 13:46**

Reported by:

Manufacturer Number: MS29525-1

Part Number: 61605

Fuel Cap Type: Airbus Equipment

If known - Aircraft Type:

Other information:

Cage 86090

Airport city code: MEM

Airport RWY: **9/27**

Airport TWY: **B**

Manufacturer Name: J.C. Carter

Serial Number:

Color: Gray

If known - Company:

Wednesday, April 11, 2001 **Time:**

Reported by:

Manufacturer Number: MS29525-1

Part Number:

Fuel Cap Type: Airbus Equipment

If known - Aircraft Type:

Other information:

Unknown - no tag information.

Airport city code: MEM

Airport RWY:

Airport TWY: **P2**

Manufacturer Name: J.C. Carter

Serial Number: 000721

Color: Gray

If known - Company:

Monday, April 09, 2001 **Time:**

Reported by:

Manufacturer Number: MS29525-1

Part Number: 61605

Fuel Cap Type: Airbus Equipment

If known - Aircraft Type:

Other information:

Portion of fuel cap missing due to damage.

Airport city code: MEM

Airport RWY: **18L/36R**

Airport TWY: **C**

Manufacturer Name: J.C. Carter

Serial Number:

Color: Gray

If known - Company:

Sunday, March 11, 2001 **Time:**

Reported by:

Manufacturer Number: MS29526-2

Part Number: 61606

Fuel Cap Type: Unknown aircraft type

If known - Aircraft Type:

Other information:

Cage 85090 Bottom of cap - 210885H HN-477

Airport city code: MEM

Airport RWY: **18R/36L**

Airport TWY: **M1**

Manufacturer Name: J.C. Carter

Serial Number: 45756

Color: Red

If known - Company:

Tuesday, January 30, 2001 **Time:**

Reported by:

Manufacturer Number: MS29525-1

Part Number: 60605

Fuel Cap Type: Airbus Equipment

If known - Aircraft Type:

Other information:

Last digit on serial number questionable-portion of number missing.
Portion of fuel cap missing due to damage.

Airport city code: **MEM**

Airport RWY: **18R/36L**

Airport TWY:

Manufacturer Name: J.C. Carter

Serial Number: 000576

Color: Gray

If known - Company:

Friday, July 21, 2000 **Time: 13:00**

Reported by:

Manufacturer Number:

Part Number:

Fuel Cap Type: Unknown fuel tank type

If known - Aircraft Type:

Other information:

Appears to be from a ground fuel vehicle or storage tank.

Airport city code: **MEM**

Airport RWY:

Airport TWY: **J**

Manufacturer Name: Snyder

Serial Number:

Color: Brass

If known - Company:

Sunday, April 23, 2000 **Time: 11:00**

Reported by:

Manufacturer Number: MS29526-2

Part Number: 61606

Fuel Cap Type: Unknown aircraft type

If known - Aircraft Type:

Other information:

Cage 85090 Bottom of cap - 210885H HN-582

Airport city code: **MEM**

Airport RWY: **9/27**

Airport TWY:

Manufacturer Name: J.C. Carter

Serial Number: 047208

Color: Red

If known - Company:

Wednesday, January 05, 2000 **Time: 11:45**

Reported by:

Manufacturer Number: MS29525-1

Part Number:

Fuel Cap Type: Airbus Equipment

If known - Aircraft Type:

Other information:

Airport city code: **MEM**

Airport RWY: **18R/36L**

Airport TWY: **M2**

Manufacturer Name: J.C. Carter

Serial Number: 211153B

Color: Gray

If known - Company:

Monday, December 06, 1999 **Time: 13:20**

Reported by:
Manufacturer Number: MS29525-1
Part Number:
Fuel Cap Type: Airbus Equipment
If known - Aircraft Type:

Other information:

Airport city code: MEM
Airport RWY:
Airport TWY:

Manufacturer Name: J.C. Carter
Serial Number: 000309
Color: Gray
If known - Company:

Monday, August 30, 1999 **Time: 8:35**

Reported by:
Manufacturer Number: MS29525-1
Part Number:
Fuel Cap Type: Airbus Equipment
If known - Aircraft Type:

Other information:

Airport city code: MEM
Airport RWY: **18L/36R**
Airport TWY:

Manufacturer Name: J.C. Carter
Serial Number: 000764
Color: Gray
If known - Company:

Tuesday, July 20, 1999 **Time:**

Reported by:
Manufacturer Number: MS29526-2
Part Number:
Fuel Cap Type: Unknown aircraft type
If known - Aircraft Type:

Other information:

Airport city code: MEM
Airport RWY: **18L/36R**
Airport TWY:

Manufacturer Name: Shaw Aero Device
Serial Number:
Color: Red
If known - Company:

Thursday, December 03, 1998 **Time:**

Reported by:
Manufacturer Number: MS29526-2
Part Number: 61606
Fuel Cap Type:
If known - Aircraft Type: Unknown

Other information:

Airport city code: MEM
Airport RWY: **18L/36R**
Airport TWY:

Manufacturer Name: J.C. Carter
Serial Number: 031820
Color: Red
If known - Company: